

This sale will be broadcast live on the internet.

DVAuction

Broadcasting Real-Time Auctions

Real time bidding & proxy bidding available.

This sale will be broadcast live on the internet.

Real time bidding & proxy bidding available.

www.DVAuction.com (402) 316-5460

Louisiana
Beefmaster Breeders Association

2024
Spring Sale

Saturday, April 6, 2024 • 11 A.M.

Kinder Livestock Auction
Kinder, Louisiana





2024 Louisiana Beefmaster Breeders Association **SPRING SALE**

Saturday, April 6, 2024 • 11A.M.

Kinder Livestock Auction • Kinder, Louisiana

(13008 US-190, Kinder LA - US-190, 3 miles west of Kinder, LA)

**13 - Bulls, 9 - 3-N-1's & Pairs, 25 - Bred Heifers & Cows,
29 - Open Heifers, and 15 - Bred & Open E6 Heifers**

Schedule Of Events:

Friday, April 5, 2024:

3-6 P.M. - Viewing of sale cattle.
6 P.M. - General meeting followed by fun auction
and dinner. Fried fish with fixings dinner provided by
Louisiana Beefmaster Breeders Association.

Saturday, April 6, 2024

8 A.M. - Viewing of cattle and coffee & donuts
11 A.M. - Sale starts.
Lunch will be available.

Accommodations (Mention LA Beefmasters)

The Inn at Coushatta - 337/738-4800 (12102 US Hwy. 165, Kinder, LA 70648 (Cutoof 3-14-22)

Seven Clans Hotel - 800/584-7263 Ext. 7407 (777 Coushatta Dr., Kinder, LA 700648 (Cutoff 3-17-22)

Louisiana Beefmaster Breeders Association

Officers:

President - Joshua Salley, Converse, LA - 318-751-7548
Vice-President - Shane Johnson, Pitkin, LA - 318-658-3785
Treasurer - Casey Fruge, Lake Arthur, LA - 337-329-2209
Secretary - Jimmy Keene, Jena, LA - 318-316-2104

Board Of Directors:

Lee Manuel, Oakdale, LA
Geary McKenzie, Franklinton, LA
Landon McKee, Pitkin, LA

Colt Carpenter, Jonesville, LA
Kendall McKenzie, Franklinton, LA
Brock Clay, DeKalb, MS

Anthony Grayson, Raleigh, MS
Cullin Smith, Orange, TX
Chad King, Angie, LA



This sale will be broadcast live on the internet.
Real time bidding & proxy bidding available.

www.DVAuction.com (402) 316-5460



Anthony J. Mihalski

7320 N. Triple Elm St. • San Antonio, TX 78263 • 210-648-5475 • Fax 210-648-5150
Mobile 210-415-0888 • aj1mihalski@aol.com

TERMS AND CONDITIONS

BIDDING: Each animal will be sold to the highest bidder without reserve.

BIDDING DISPUTE: The Auctioneer in charge will settle any dispute as to bids, and his decision on such matters shall be final.

CASH SALE: All sales are for cash unless satisfactory credit arrangements, including any possible reservation of security interest by the seller, have been made with the seller prior to sale. The failure of a member buyer to pay the appropriate party the sale amounts when due may constitute a cause for exclusion from BBU pursuant to Article I, Section 10 of the BBU Bylaws.

BUYER'S RISK AT THE TIME OF SALE: The risk of loss and injury of each animal passes to the buyer as soon as it is sold.

CERTIFICATES OF REGISTRATION: A transferred certificate of registration must be furnished by the seller free of charge to the buyer for each animal within **45 days** following the later of either the date of sale or upon the receipt of full payment.

HEALTH GUARANTEES: Unless otherwise announced, the seller guarantees that all animals are eligible for interstate shipment as required by applicable federal and state regulations.

ANNOUNCEMENTS: If there is any inconsistency in information in terms of the sales materials (e.g. sale catalog, supplemental sheets, sale day announcements, 1) sale day announcements will control over both the supplement sheet and the sale catalog, and 2) the supplement sheet will control over the sale catalog.

IDENTIFICATION RESPONSIBILITIES: 1) Prior to the sale, **the seller must ensure** that each animal has a readable permanent identification mark (tattoo, hot-iron brand or freeze brand) corresponding to its registration identification and 2) The buyer must check all permanent identification marks for accuracy upon possession and report any discrepancies to the seller immediately.

ARTIFICIAL INSEMINATION (AI) CERTIFICATES AND EMBRYO TRANSFER (ET) BILLS OF SALE: AI certificates and ET bills of sale will be the responsibility of the seller.

CONFORMANCE WITH REGISTRATION GUARANTEES: 1) The seller guarantees that all sold animals are registered in accordance with the rules of BBU and 2) The seller guarantees to the buyer that all sold animals conform to the registration certificate as entered in the Herd Book of BBU.

OFFICIAL BBU INFORMATION: All existing available official BBU information, including calf source, service sire and/or potential service sires (registration numbers) and performance data must be included in the final sales catalog.

PEDIGREE, PERFORMANCE AND GENETIC INFORMATION GUARANTEES: **The seller guarantees** to the buyer that: 1) the pedigree, performance data and genetic information, as represented in any sales materials (including sale catalog, supplemental sheet or sale day announcement), are accurate; and, 2) all information from the BBU database is accompanied by an accurately stated "as of" date. The absence in any sales materials of a specific designation on the pedigree of an animal does not establish that the animal in question is not a carrier of such genetic defect.

BREEDING GUARANTEES:

1) The seller guarantees that all animals are breeders, with the exception of: (a) calves under 12 months of age at the time of the sale; (b) animals shown after the sale has occurred (in such cases, the breeding guarantees, if any, will be those guarantees as are agreed upon between the seller and the buyer); (c) animals who suffer injury or disease following the sale; (d) animals administered any super ovulation drug or growth hormone after purchase; and, (e) animals subjected to gross negligence by or willful misconduct on the part of the buyer.

2) Bulls eighteen (18) months or older are guaranteed by the seller to have passed a Bull Breeding Soundness Evaluation (BSE) and to have been certified a satisfactory potential breeder by a licensed veterinarian within sixty (60) days prior to sale date. Results of the BSE will be reported on a fully completed official form and attached to the health papers required for the sale.

3) If within one-hundred twenty (120) days from the date of sale, the bull has failed to pass a BSE certified by a licensed veterinarian, buyer must send seller written notification of the failure of the test within one-hundred and twenty (120) days from the date of sale and include the BSE test results. Within sixty (60) days after seller's notification of the failed BSE test, buyer and seller shall identify a mutually agreeable licensed veterinarian or technician certified by a licensed veterinarian to perform another BSE on the bull at the buyer's expense. The results of the test shall be deemed final and conclusive of this matter and binding on buyer and seller. If, in the opinion of said veterinarian or technician, the bull is unable to pass a BSE and be confirmed a satisfactory potential breeder, he shall so certify in writing to the seller and the buyer which shall include the official form used by the Society of Theriogenology or the official BBU BSE form. In such event the buyer may return the bull to the farm of seller, provided the bull is in good condition and in compliance with the health requirements of the seller's state, for a refund of the full purchase price. The acceptance of the refund of the full purchase price shall in any case be deemed full satisfaction and settlement of the matter. The seller and buyer shall bear equally all reasonable and necessary transportation expenses that are incurred in returning the animal to seller.

Unless otherwise agreed by the buyer and seller, the seller makes no guarantees with respect to the ability to collect and/or freeze semen. If a Buyer wants a guarantee with the intention of collecting and/or freezing semen, the Buyer and Seller must mutually agree before the sale of the bull. Agreements may include full refund or partial refund of the sale price and any other related expenses if the ability to collect and/or freeze cannot be attained. If there are any questions, the Buyer should call the owner, sales management, or any other sales representative.

Regardless of any Seller/Buyer type agreements, all other terms of the sale apply. After purchase of the Bull, full payment is required before the bull can be collected and before any other testing is made on the bull, including any required or selected tests or treatments which are needed for interstate or international movement.

DISCLOSURE OR RETENTION OF GENETIC MATERIALS: If seller retains any genetic materials of an animal being sold that can be used for cloning, the seller must disclose such fact to any potential buyers prior to the sale.

PRIVILEGES OF RETURN OR ADJUSTMENT OPTIONS:

1) With the exception of any applicable transportation expenses described herein, a seller shall never be liable to a buyer for an amount greater than the original selling price of any animal sold under these Sales Terms and Conditions.

2) Unless otherwise stated, all claims for adjustment or refund must be made in writing to the seller within 180 days following the sale of the animal in question.

3) If an animal is claimed to be a non-breeder, the animal may be returned to the seller if it is in good condition and complies with the health requirements of the seller's state. At the option of the buyer, the seller may issue a credit to the buyer for use in a future purchase or provide an animal of equal value subject to the approval of buyer. If the buyer exercises either such option, the claim shall be deemed fully and satisfactorily resolved. However, in the event that the buyer requests a refund of the purchase price, the seller may, at its option, either issue a refund of the full purchase price or, shall have 180 days from the date the animal is returned to the seller's farm to conduct a trial to demonstrate the returned animal is a breeder. Refund of the full purchase price or demonstrated proof that the animal is a breeder during the test trial shall be deemed full satisfaction and settlement of the claim. Any expense incurred for transporting an animal claimed to be a non-breeder will be the responsibility of the buyer, except that the seller will be responsible for transportation costs in excess of the distance between the buyer's farm and the location where the sale took place. If the seller proves the animal to be a breeder, it will be the obligation of the buyer to take delivery of the animal and pay all transportation expenses.

4) If a female sold as "safe in calf" proves not to be in calf, the seller must make a satisfactory adjustment on the purchase price to the buyer or, at the buyer's option, refund the purchase price upon return of the animal to the farm of the seller. Any claim for adjustment or refund under this paragraph must be in writing to the seller within 180 days of the sale of the animal in question.

5) If a female represented as "safe in calf" to a certain bull at the time of sale proves to have been bred to a different bull, the seller must make a satisfactory adjustment on the purchase price to the buyer or, at the buyer's option, refund the purchase price upon return of the animal to the farm of the seller. Any claim for adjustment or refund under this paragraph must be made in writing to the seller within 180 days of the birth of the calf.

6) If a female sold as "open" proves to be with calf, the buyer may return the animal to the farm of the seller prior to calving for a refund of the full purchase price or for another animal of equal value, whichever is acceptable to the buyer. Seller is responsible for all transportation expenses.

7) If an animal is sold and subsequently becomes ineligible for registration under the rules of BBU for reasons other than incorrect parentage, the seller must make a satisfactory adjustment on the purchase price to the buyer, or at the option of the buyer, refund the purchase price upon the return of the animal to the farm of the seller.

8) If an animal (including the offspring of a pregnant recipient) is sold and through parentage verification is proven to have incorrect parentage, as represented by the animal's certificate of registration, and for which correct parentage can be determined, the seller is obligated to make a satisfactory adjustment on the purchase price to the buyer or, at the buyer's option, refund the purchase price upon the return of the animal to the farm of the seller. Any claim for adjustment or refund under this paragraph must be made in writing to the seller on or before the second anniversary of the date of the sale.

9) If the resulting calf of a pregnancy is not of the sex represented at the time of the sale, the seller is obligated to make a satisfactory adjustment on the purchase price to the buyer or, at the buyer's option, refund the purchase price upon the return of the animal to the farm of the seller. Any claim for adjustment or refund under this paragraph must be made in writing to the seller on or before the first anniversary date of the sale.

10) Unless stated otherwise, all transportation expenses incurred will be the responsibility of the buyer, except that the seller will be responsible for transportation costs in excess of the distance between the buyer's farm and the location where the sale took place.

GENETIC DEFECTS AND FACTORS: REQUIRED DISCLOSURES RELATING TO CERTAIN TEST RESULTS OR POTENTIAL CARRIER STATUS OF AN ANIMAL:

1) In advance of any sales of an animal, the seller shall have the affirmative duty to notify any potential buyer of any test results in which an animal for sale has tested positive (under a test and at a laboratory approved by BBU) as a carrier of any genetic defect or genetic factor recognized by BBU.

2) The seller guarantees that a bred female will not produce a calf with an inherited deformity occurring in Bovine for a period of nine months following date of sale.

MISCELLANEOUS:

1) The above terms and conditions of sale constitute a contract between the buyer and the seller and are equally binding upon both parties. Each sale or resale of an animal constitutes a separate transaction.

2) Neither BBU nor any director, officer, employee or representative of BBU or any of its related entities shall be liable in any way with respect to a transaction conducted under these Suggested Sales Terms and Conditions; nor shall BBU, its directors, officers, employees or representatives be responsible in any way for enforcing the terms and conditions of any agreement between a buyer and a seller. Each buyer and seller agree to hold BBU, its directors, officers, employees, representatives and related entities harmless from all damages, expenses, claims, losses and other liabilities associated with a transaction conducted under these Sales Terms and Conditions.

3) No sponsor, sale manager, or other person connected with the management of a sale shall be liable in any way with respect to transactions conducted under these Sales Terms and Conditions.

4) These sale terms and conditions and all rights, obligations and duties arising hereunder and all disputes arising hereunder will be construed in accordance with, and governed by, the laws of the state in which the sale occurs, without giving effect to such state's choice of law rules.

5) UNLESS OTHERWISE EXPRESSLY STATED IN THESE SALE TERMS AND CONDITIONS OR ANY OTHER WRITTEN AGREEMENT BETWEEN THE PARTIES RELATING TO THE SALE OF BEEFMASTER, BEEFMASTER ADVANCER, E6 OR UPGRADING CATTLE UNDER THESE SALE TERMS AND CONDITIONS, SELLER MAKES NO OTHER WARRANTIES, EXPRESS OR IMPLIED, INCLUDING ANY IMPLIED WARRANTY OF MERCHANTABILITY OR FITNESS FOR A PARTICULAR PURPOSE, EVEN IF SUCH PURPOSE IS KNOWN TO THE PARTIES. THE REMEDIES PROVIDED IN THESE SALE TERMS AND CONDITIONS ARE THE EXCLUSIVE REMEDIES OF THE BUYER, OR ANY PARTY CLAIMING THROUGH THE BUYER, AND UNDER NO CIRCUMSTANCES WILL THE SELLER BE LIABLE FOR ANY INCIDENTAL, INDIRECT, SPECIAL, CONSEQUENTIAL, PUNITIVE OR EXEMPLARY DAMAGES UNDER ANY INDEMNITY PROVISION OR OTHERWISE.



2024 Louisiana Beefmaster Breeders Association

SPRING SALE

My fellow LBBA members,

I would like to personally thank you for making this year's LBBA Spring Sale a success. Your quality consignments and dedication to LBBA are what makes our group one to be proud of and allows our organization to grow each year.

Your officers and board of directors have been busy behind the scenes to make our association as successful as it is. With the implementation of new sale requirements such as scan data on bulls and weaning weights on open heifers, we hope to continue to improve the quality of cattle that are consigned in our sale and to provide buyers with the data that so many have come to expect from seed-stock sales.

I'm excited about the future of this association and what it has to offer to the Beefmaster Breeders of Louisiana. We are on the right track and have definitely put ourselves on the map. Let's have a great sale!

Sincerely,

Joshua L. Salley
LBBA President



*Your source for quality E6
replacement females!*

Joshua L. Salley

457 Lula Lane

Converse, LA 71419

318-751-7548

salleycattleco@hotmail.com

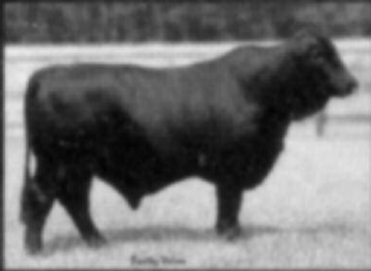

BCF BEEFMASTERS

Brock Clay

(601) 917-9291

www.brockclayfarm.com

Brockclay@lauderdale.k12.ms.us

93 Keytown Road

DeKalb, MS 39328

CF Unico

unico: only, sole, one, single, unique, unparalleled, unequalled.
CF Unico 219/1 c1156916 - Solution x Bebe (Riptide x Sugar Shana)

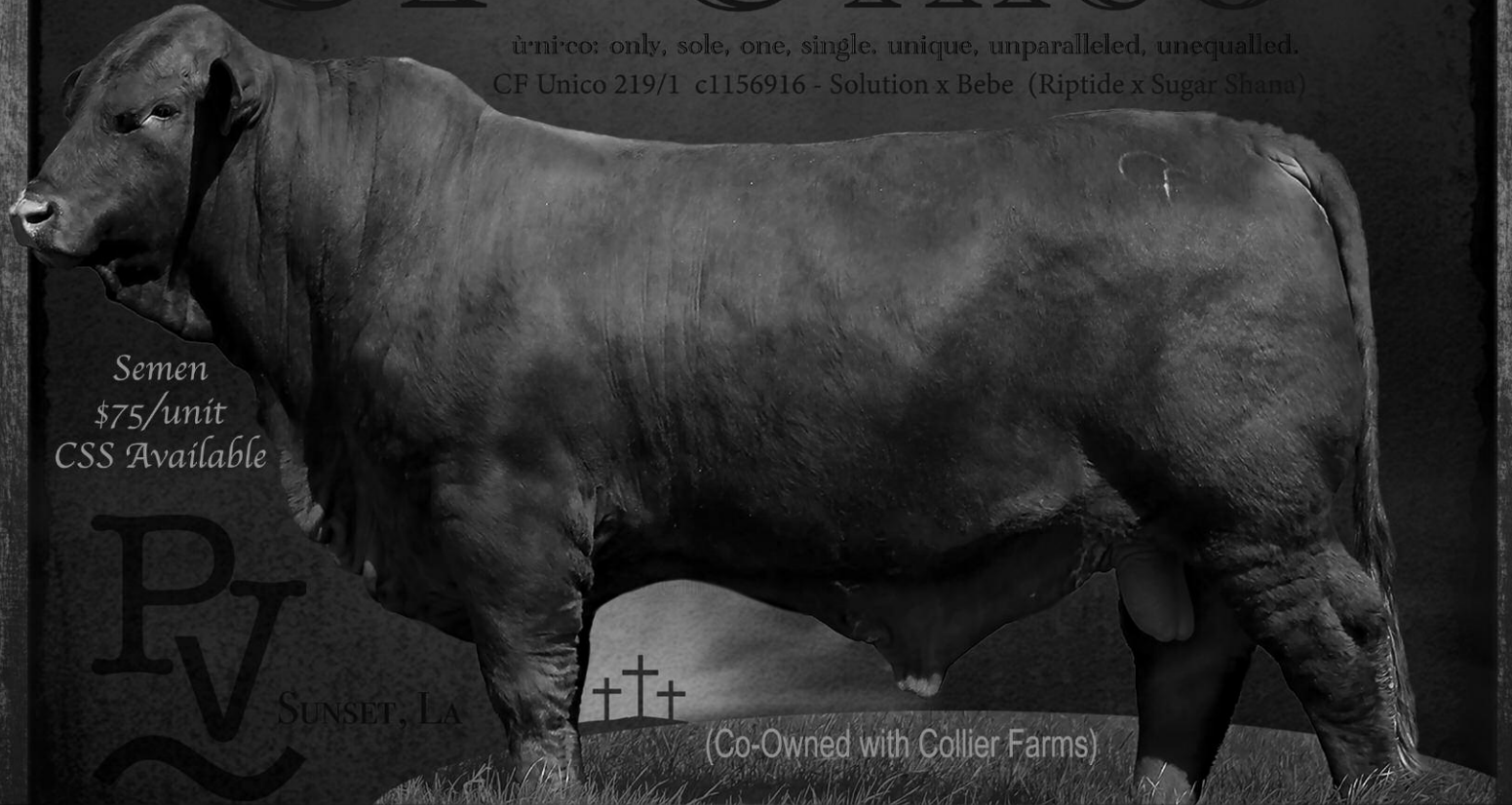

Semen
\$75/unit
CSS Available



SUNSET, LA



(Co-Owned with Collier Farms)

CF BRAVADO



"will light your next calf crop on fire"

Pro Ventures Beefmasters
(337) 654-2206

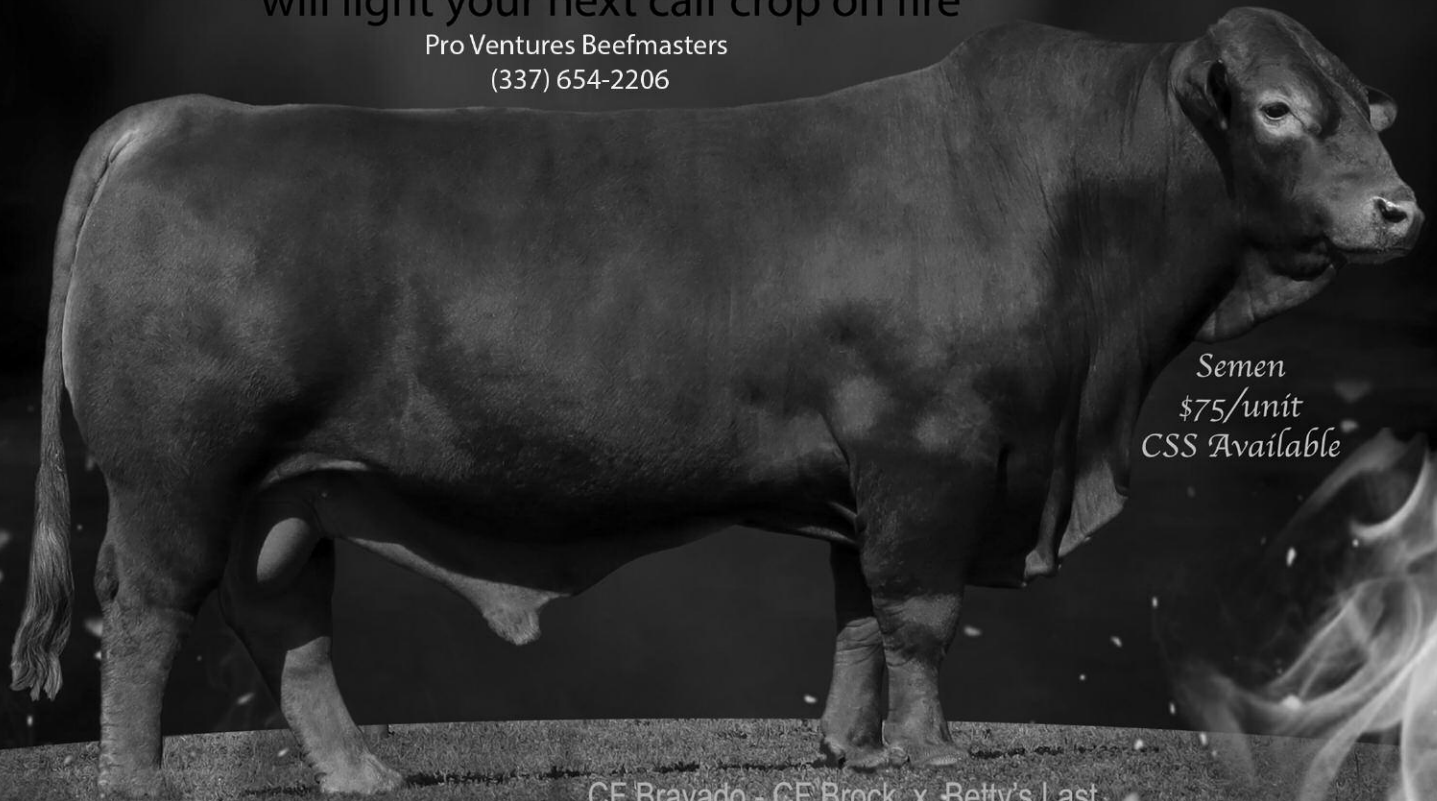

Semen
\$75/unit
CSS Available

CF Bravado - CF Brock x Betty's Last
C1073659 (Co-Owned with Collier Farms)



- Fertilizer
- Lime
- Farm Seeds
- Farm Chemicals
- Custom Application
- Custom Blending
- Chemicals
- Soil Testing
- Lawn & Garden Seeds

Donald Smith

Darren Smith

112 East 4th St. - P.O. Box 522
Deridder, LA 70634

(337) 463-5558
Sales@highlandgrowers.com

Jake & Natalie Guillory
2425 Everton Rd.
Mamou, LA 70554
337-789-1747

G Cross Beefmasters

Family Owned & Operated.
Visit us anytime. Like us on Facebook!

**TOWN & COUNTRY
ANIMAL CLINIC**

(A PROFESSIONAL VET MEDICINE CORP.)

RICKY M. LANDRENAU, D.V.M.
CRAIG D. FONTENOT, D.V.M.

2751 Vidrine Rd. (337) 363-8032
Ville Platte, LA 70586 Fax (337) 363-80856

Danny Futch
Owner

HOURS:
Mon-Fri: 8 AM-5 PM
Sat: 8 AM-12 PM

Southern Feed

2482 Hwy. 171 S.
DeRidder, LA. 70634
Phone: 337-462-3333
Cell: 337-540-8342

Email: dannyfutch@ymail.com



O'NEAL'S FEEDERS SUPPLY, INC.
Employee Owned

Office: (337) 463-8665
Fax: (337) 463-6270
Cell: (337) 375-3633
aharlon@arrowfeeds.com



115 East Fourth Street
Post Office Box 307
DeRidder, LA 70634
arrowfeeds.com

SM

BEEFMASTER



Sheldon & Margaret McManus

**Lake Charles, Louisiana 70611
337/526-5716 • 337/526-5717**

smbeefmaster@bellsouth.net

McMANUS
Construction, LLC

CIVIL, MUNICIPAL, & INDUSTRIAL CONTRACTOR

P.O. BOX 17110 • LAKE CHARLES, LA 70616
4126 HIGHWAY 3059 • LAKE CHARLES, LA 70615

SHELDON J. McMANUS, Owner
Office: 337-433-2959
Cell: 526-5716

Email: sheldon@mcmanusconstruction.com



COTTAGE FARM
BEEFMASTERS

50
years
ANNIVERSARY

Where to Acquire Cottage Farms Genetics in 2024

April 3-4
Commitment to Excellence Frozen Genetic Online Sale

June 22
Clark Jones & Cottage Farms Southern Tradition XXIV
Production Sale, Savannah, TN

August 10
BBU Convention Sale, Bryan, TX

August 24
SEBBA Convention Sale, Lexington, TN

November 6-7
Commitment to Excellence Frozen Genetic Online Sale

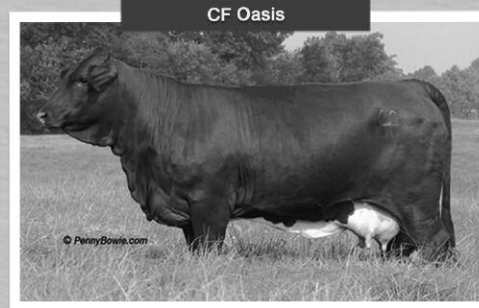

CF Oasis

C828198
cf Sex Life X Cavalier

**Lowell, Rick, Scott,
Abe, Owen and Derick Stonecipher**
971 Old Bells Road, Jackson, TN 38305
731.664.7400
Rick's Mobile 731.616.7702
rstonecipher@americanbathgroup.com



Quality is a Powerful Thing



Queen of the South



(C1040746) Polled
ST189.84-1% \$M39.35-1%

CJ's Game Changer

Now Deceased: 1 Million Dollars in Sales



CJ Revolution



CJ Game Winner



NG Ms Game Changer 622K34

You can elevate your breeding program for superior results by adding one bull,

CJ's Game Changer.

Here are 4 reasons...

1. **Queen of the South** (c1146991), Valued **\$100,000.00**
2. **CJ Revolution** (c1098860), Valued **\$100,000.00**
3. **CJ Game Winner** (c1165803), **Homozygous Polled**, Valued **\$50,000.00**
4. **NG Ms Game Changer 622K34** (c1173894), Valued **\$60,000.00**

\$300 per straw/\$100 certificate (10 straw min)



Jones Beefmasters

Clark Jones, Owner

Ranch Manager
Justin Williams
731.926.6459

731.926.1721 · cashcj@aol.com
805 Neills Cemetery Drive, Savannah, TN
jonesbeefmasters.com

Herd Consultant
Bruce Robbins
210.861.5136

Commitment to Excellence Online Frozen Genetic Sale - April 03-04, 2024
Clark Jones & Cottage Farm Southern Tradition XXIV Production Sale, Savannah, TN - June 22, 2024
NextGen Annual Flint Hills Spring Classic Sale, Paxico, KS - April 18-19, 2024



JLM
LIVESTOCK SERVICES LLC

EQUINE A.I. SEMEN COLLECTION
FREEZING, STORAGE &
SHIPPING

BOVINE A.I.
BOVINE CARCASS ULTRASOUND

Jim Williams • 318.332.8759
Loretta Williams • 318.332.2727
Matthew Williams • 318.332.2605

3231 Hwy 156 | Saline, LA 71070



James & Megan McKee

337-718-9944
337-718-9900

Diamond M
Beefmasters

738 Fullerton Blacktop Rd
Pitkin, LA 70656

Follow us on Facebook



4 J Beefmasters

Shane Johnson

135 Doc Johnson Rd Pitkin, LA 70656

337-658-3785



*Thank you to the association,
the consignors and everyone
that made this sale possible!*



2024 Louisiana Beefmaster Breeders Association
SPRING SALE
CONSIGNOR INDEX

CONSIGNOR:	LOT(S):
4J Beefmasters, Shane, Johnson, Pitkin, LA	25, 26, 27, 28
Alexander, Sloan, Cold Creek Cattle Farm, Silver Creek, MS	54, 55, 81, 82
Ange, Michael & John, 3A Beefmasters, Iowa, LA	60, 61, 62
Austin, Matt & Chasity, Austin's Farm, Heflin, LA	46, 47, 48
Brock Clay Farms, Brock & Cissy Brock, DeKalb, MS	8, 9, 10, 11, 12
Bush, Wesley & Kimberly, Three Crosses Ranch, DeRidder, LA	58, 59
Chumley, Randy & Tina, Circle C, Marshall, TX	65, 66
Daigle, Jarrett, Daigle Farms, Prairieville, LA	44, 45
Fontenot, John Rodrick, Sr., Three-D Ranch, Ville Platte, LA	53
Grayson, Anthony, 4G Farm, Raleigh, MS	1, 2, 3, 4
Hicks, Roy, Benton, LA	56, 57, 83, 84, 85, 86, 87, 88, 89
Jenkins, Josh, CLR Farms, Franklinton, LA	69
Johnson, Ricky, RiCeux Ranch, Pitkin, LA	29, 30
Justice, Stacey & Suzanne, Mansfield, LA	5, 6, 7
Keene, Jimmy, Rosefield, Jena, LA	49, 50, 51
Keene, Sam, Jena, LA	52
King, Chad, Crossed K Cattle, Angie, LA	67, 68, 90, 91, 92, 93, 94
Lott, Clay & Jackie, LCLB, Bronson, FL	20, 21, 22
Manuel, Katie, Katie Manuel Farms, Elton, LA	64
Manuel, Maverick, Maverick Manuel Farms, Elton, LA	63
Maricle, Nichole, Flying M Farms, Pitkin, LA	18, 19, 80
McCann, Dustin, Maple Wind Farm, Trout, LA	42, 43
McKee, Chris & Roslyn, Hats Off Beefmasters, Leesville, LA	17
McKee, James & Megan, McKee's Diamond M, Pitkin, LA	13, 14, 15, 16
McKenzie Beefmasters, Kendall & Vivian McKenzie, Angie, LA	34
McKenzie, Geary & Ann, Five M, Franklinton, LA	35, 36, 37
McManus, Sheldon, Lake Charles, LA	23, 24
Moran, Fred & Mary, Moran Beefmasters, Greensburg, LA	38, 39, 40
Pro Ventures Beefmasters LLC, Elton & Joey Landry, Opelousas, LA	70, 71, 72, 73, 74
Smith, Cullin, Thickety Creek Farm, Orange, TX	31, 32, 33
Voiselle, Hayward, 2V Ranch LLC, Simmesport, LA	75, 76, 77

Donated Semen:

LOT:	UNITS:	BULL:	DONATED BY:	STORED:
A.	10	EMS King George, C 1037114, 425, 1/20/14	Emmons Ranch Steve & Cindy Emmons	Elgin Breeding Services, 512-285-2019
B.	10	EMS Bubba Tough, C 1098922, 868, 2/18/18	Kenneth Walthers Circle WL Beefmasters	Elgin Breeding Services, 512-285-2019
C.	10	JT Let R' Rip, C 1158388, JT3421, 8/6/21	Jerry & Tammy Thomas JT Farms	Cottage Farms, 731-664-7400
D.	10	NG Brett, C 1157055, 1849J5, 3/13/21	Nextgen	Kansas Artificial Breeding Service Unit, 789-539-3554
E.	10	NG Pine Tar, C 1157056, 290J9, 3/15/21	Nextgen	Kansas Artificial Breeding Service Unit, 789-539-3554

1 EXPOSED PAIR

CONSIGNOR: Anthony Grayson, 4G Farms

4GF SWEET PAX

BBU NO.: C1103285 I.D.: 1702 BIRTH: 11/14/16 COLOR: RED CLASSIFIED: NP BREEDER: BILLY J. & LAURA RICHERZHAGEN

INDIVIDUAL PERFORMANCE RECORDS								EXPECTED PROGENY DIFFERENCES								ULTRASOUND EPDs			INDEXES				
RATIO	BW	WW	YW	SCROTAL	REA	%IMF	RIB FAT	RUMP FAT	EPD	CED	BW	WW	YW	MILK	TM	CEM	SC	REA	MB	FT	\$T	\$M	\$FE
CONTEMP.	NA	NA	NA		NA	NA	NA	NA	ACC	3.49	1.0	20	33	5	15	3.21	0.00	-0.09	-0.07	57.41	9.98	9.19	
ADJ. TRAIT	NA	NA	NA	NA	NA	NA	NA	NA		0.11	0.35	0.30	0.25	0.14	NA	0.04	0.13	0.21	0.23				

LOT 1A - HEIFER CALF AT SIDE

4GF 261 • POLLED

BBU NO.: C1177973 I.D.: 261 BIRTH: 12/16/23 COLOR: Red CLASSIFIED: NP BREEDER: 4 G FARMS

Good producing cow from my herd. Outstanding heifer calf from Cain 611H3 Of 0481, C 1130781, my Schneider 0481 son. Cow should be bred back the same way. Nice three-in-one here!

SCHNEIDER 0481 0481	DWIGHT RAMPLEY 404
CAIN 611H3 OF 0481 611H3 DNA 101819050432	FRENZEL 4115
CAIN MS 611F5 OF 5306611F5	SUMMIT 5306 5306
GENERAL PAXTON S027	CAINS MS 4-35CSY 611X 611X
4GF SWEET PAX 1702	CFSUGAR BEAR 933
SIERRA'S LOVE 1407	HMS 2794/7
	EL UNO 3060/9
	COTTON TOP K136/08

INDIVIDUAL PERFORMANCE RECORDS								EXPECTED PROGENY DIFFERENCES								ULTRASOUND EPDs			INDEXES				
RATIO	BW	WW	YW	SCROTAL	REA	%IMF	RIB FAT	RUMP FAT	EPD	CED	BW	WW	YW	MILK	TM	CEM	SC	REA	MB	FT	\$T	\$M	\$FE
CONTEMP.	1	NA	NA		NA	NA	NA	NA	ACC	4	-0.3	26	43	8	21	3	0.12	0.44	0.2	-0.01	77.53	16.45	10.4
ADJ. TRAIT	52	NA	NA	NA	NA	NA	NA	NA		0.1	0.19	0.18	0.17	0.1	NA	0.05	0.12	0.16	0.17	0.15			

2

BRED HEIFER

CONSIGNOR: Anthony Grayson, 4G Farms

4GF 220

BBU NO.: C1178139 I.D.: 220 BIRTH: 3/24/22 COLOR: Red CLASSIFIED: NP BREEDER: 4 G FARMS

CHRK GENESIS 1500T 1500T
MCK NEW TESTAMENT 115 115 DNA NE00340631
*MC KENZIE'S 958
MC KENZIE'S 892
TRIPLE THREAT 1503/7
MC KENZIE'S 892
TRIPLE THREAT 1503/7
4GF 2003 2003
CJ'S LEAD ON 17/12
TANNER'S PRIDE 108
*CHANNAROCK FARM 0198

One of 2 New Testament heifers we are offering in the sale. These New Testament heifers have proven to make exceptional momma cows and we believe these will also. This is a beautiful, deep red heifer that has a pedigree that includes Genesis, Triple Threat and Lead On. Great EPDs, \$T of 119.17, \$M of 30.04 (top 10%). Bred to my Schneider 0481 Son, C 1130781, low birth weight, high carcass bull.

INDIVIDUAL PERFORMANCE RECORDS									EXPECTED PROGENY DIFFERENCES							ULTRASOUND EPDs				INDEXES		
RATIO	BW	WW	YW	SCROTAL	REA	%IMF	RIB FAT	RUMP FAT	CED	BW	WW	YW	MILK	TM	CEM	SC	REA	MB	FT	\$T	\$M	\$FE
CONTEMP.	107.5	103	99.1		91.9	109.3	110	110.5	3.93	-0.2	4.2	68	11	32.547	1.56	1.24	0.14	0.13	-0.02	119.17	30.04	18.88
ADJ. TRAIT	55	504	599	NA	7.22	1.41	0.11	0.21	0.16	0.46	0.4	0.37	0.12	NA	0.03	0.18	0.35	0.4	0.33			

3

BRED HEIFER

CONSIGNOR: Anthony Grayson, 4G Farms

4GF 222

POLLED

BBU NO.: C1178140 I.D.: 222 BIRTH: 5/2/22 COLOR: Red CLASSIFIED: NP BREEDER: MC KENZIE'S

SUMMIT 5306 5306
MCK REDEMPTION 150 150 DNA NE00340638
MCKENZIE'S 82
CHRK FIRST CLASS 2040
MCK 152 152
MCKENZIE'S 821

J & K 1001 1001
M & M CATTLE COMPANY 0714
CHRK FIRST CLASS 2040
MC KENZIE'S 1
CHRK GENESIS 1500T 1500T
CHRK MO PRINCESS 1506T
***CJ'S SOUL MAN 168
*MCKENZIE'S 628

An MCK Redemption heifer that has it all! Polled, classy heifer with great EPDs and eye appeal. Pedigree includes Summit, Genesis, Triple Threat and Mrs. Reba to name a few. A.I.'d on 1-5-24 to MCK Flint Rock, C 1103594, and cleaned up with Cain bull H3 Of 0481, C 113079, low birth weight, high carcass bull from 1-26-24 to sale date. You'll love this one!

INDIVIDUAL PERFORMANCE RECORDS									EXPECTED PROGENY DIFFERENCES							ULTRASOUND EPDs				INDEXES		
RATIO	BW	WW	YW	SCROTAL	REA	%IMF	RIB FAT	RUMP FAT	CED	BW	WW	YW	MILK	TM	CEM	SC	REA	MB	FT	\$T	\$M	\$FE
CONTEMP.	100	100	NA		NA	NA	NA	NA	5.55	-1.1	30	50	13	27.969	2.77	0.64	0.4	0.12	-0.02	87.66	25.61	11.66
ADJ. TRAIT	58	477	625	NA	NA	NA	NA	NA	0.09	0.34	0.34	0.34	0.14	NA	0.03	0.2	0.3	0.32	0.29			

4

BRED HEIFER

CONSIGNOR: Anthony Grayson, 4G Farms

4GF 221 DNA NE04016179 SV

BBU NO.: C1169008 I.D.: 221 BIRTH: 4/12/22 COLOR: Red CLASSIFIED: NP BREEDER: 4 G FARMS

CHRK GENESIS 1500T 1500T
MCK NEW TESTAMENT 115 115 DNA NE00340631
*MC KENZIE'S 958
CAPT OASIS 015
TBARK 13-71
TP 21/4/21/4

*BLACK BAYOU 1071/3
**CHRK MISS REBA 1194/5
TRIPLE THREAT 1503/7
MC KENZIE'S 892
L2 CAPTAIN LUCEY 116/01
**OASIS 665
**SYNERGY 84/95
HMS 632/4

Another MCK New Testament heifer that I really like. \$T of 103.52 (top 10%) and \$M of 21.78 (top 30%). Great EPDs. Pedigree includes Genesis, Triple Threat, Miss Reba and Oasis. A.I.'d to MCK Flint Rock, C 1103594 on 1-5-24 and cleaned up with Cain bull H3 Of 0481, C 1130781 from 1-26-24 to sale date. Great prospect!

INDIVIDUAL PERFORMANCE RECORDS									EXPECTED PROGENY DIFFERENCES							ULTRASOUND EPDs				INDEXES		
RATIO	BW	WW	YW	SCROTAL	REA	%IMF	RIB FAT	RUMP FAT	CED	BW	WW	YW	MILK	TM	CEM	SC	REA	MB	FT	\$T	\$M	\$FE
CONTEMP.	100	100	100		100	100	100	100	2.65	1	36	60	10	28.1425	2.17	0.7	-0.16	-0.11	-0.038	103.52	21.78	17.91
ADJ. TRAIT	58	452	596	NA	7.62	1.15	0.09	0.17	0.08	0.3	0.29	0.28	0.14	NA	0.04	0.16	0.24	0.25	0.22			

5

EXPOSED PAIR

CONSIGNOR: Stacey & Suzanne Justice

3W 146

BBU NO.: C1153048 I.D.: 146 BIRTH: 5/29/21 COLOR: Dark Brown CLASSIFIED: NP BREEDER: WARD CATTLE COMPANY

INDIVIDUAL PERFORMANCE RECORDS								EXPECTED PROGENY DIFFERENCES								ULTRASOUND EPDs				INDEXES		
RATIO	BW	WW	YW	SCROTAL	REA	%IMF	RIB FAT	RUMP FAT	5CED	BW	WW	YW	MILK	TM	CEM	SC	REA	MB	FT	\$T	\$M	\$FE
CONTEMP.	NA	NA	NA		NA	NA	NA	NA	2.69	1.4	13	30	8	14.0927	3.79	-0.04	0.04	-0.15	-0.031	51.37	3.73	14.14
ADJ. TRAIT	NA	NA	NA	NA	NA	NA	NA	NA	0.03	0.12	0	0	0	NA	0.02	0	0	0	0			

LOT 5A - HEIFER CALF AT SIDE

SJSJ1023 BAR J 2312

Exposed on 12-2-23 to Maas Leader WH 1318, C 1143357. A gentle and great mother.

BBU NO.: C1177871 I.D.: 2312 BIRTH: 11/17/23 COLOR: Black Mottle face CLASSIFIED: NP BREEDER: STACEY & SUZANNE JUSTICE

BUSTER 645 645	BUSTER 124 124
BCC003P 003	BUSTER 149 149
BCC ROYAL PURPLE 1356	KING PIN BF950
CRMR WONDERFUL 311	COTTAGE FARM 807
3W 146 146	SCHELL RANCH 8/171
WARD CATTLE COMPANY 614	SHE IS WONDERFUL 53/6
	AHGLORAN 11/13
	MC COLLUM 9/11

INDIVIDUAL PERFORMANCE RECORDS								EXPECTED PROGENY DIFFERENCES								ULTRASOUND EPDs				INDEXES		
RATIO	BW	WW	YW	SCROTAL	REA	%IMF	RIB FAT	RUMP FAT	5CED	BW	WW	YW	MILK	TM	CEM	SC	REA	MB	FT	\$T	\$M	\$FE
CONTEMP.	1	NA	NA		NA	NA	NA	NA	5	0.4	8	24	8	11	5	-0.15	0.1	-0.15	-0.031	40.12	1.18	13.73
ADJ. TRAIT	58	NA	NA	NA	NA	NA	NA	NA	0.05	0.13	NA	NA	NA	NA	0.01	NA	NA	NA	NA			

6

EXPOSED PAIR

CONSIGNOR: Stacey & Suzanne Justice

BPB 21/20 PL MILLIE 21/20

POLLED

BBU NO.: C1153538 I.D.: 21/20 BIRTH: 7/27/21 COLOR: Red CLASSIFIED: NP BREEDER: BUCKNER

INDIVIDUAL PERFORMANCE RECORDS								EXPECTED PROGENY DIFFERENCES								ULTRASOUND EPDs				INDEXES		
RATIO	BW	WW	YW	SCROTAL	REA	%IMF	RIB FAT	RUMP FAT	5CED	BW	WW	YW	MILK	TM	CEM	SC	REA	MB	FT	\$T	\$M	\$FE
CONTEMP.	107.6	101	98.2		NA	NA	NA	NA	3.29	0.5	17	33	8	16.3755	2.27	-0.17	0.05	-0.09	-0.038	57.74	8.08	14.79
ADJ. TRAIT	59	552	840	NA	NA	NA	NA	NA	0.14	0.44	0.43	0.42	0.15	NA	0.04	0.25	0.12	0.07	0.06			

LOT 6A - BULL CALF AT SIDE

SJSJ1023 BAR J 2310

Exposed on 12-2-23 to Masterbatch, WH2112, C 1152046. She is a great mother.

BBU NO.: C1177870 I.D.: 2310 BIRTH: 9/16/23 COLOR: Red CLASSIFIED: NP BREEDER: STACEY & SUZANNE JUSTICE

BUSTER 645 645	BUSTER 124 124
BCC003P 003	BUSTER 149 149
BCC ROYAL PURPLE 1356	KING PIN BF950
**POLLED LOGIC 403	COTTAGE FARM 807
BPB 21/20 PL MILLIE 21/20	LOGAN SUN 907/7
**MM MILLA 15/14	WALKER FARMS B1-11
	BPB MEDICINE MAN 12/11
	**MMB MILLIE 11/2

INDIVIDUAL PERFORMANCE RECORDS								EXPECTED PROGENY DIFFERENCES								ULTRASOUND EPDs				INDEXES		
RATIO	BW	WW	YW	SCROTAL	REA	%IMF	RIB FAT	RUMP FAT	5CED	BW	WW	YW	MILK	TM	CEM	SC	REA	MB	FT	\$T	\$M	\$FE
CONTEMP.	1	NA	NA		NA	NA	NA	NA	5	0	10	25	8	12	4	-0.22	0.1	-0.12	-0.04	43.31	3.35	14.05
ADJ. TRAIT	58	NA	NA	NA	NA	NA	NA	NA	0.07	0.19	0.19	0.16	0.08	NA	0.02	0.09	0.09	0.08	0.07			

7

BRED COW

CONSIGNOR: Stacey & Suzanne Justice

JAD BABYCAKES 8

POLLED

BBU NO.: C1135966 I.D.: 8 BIRTH: 5/17/20 COLOR: Red CLASSIFIED: NP BREEDER: DAVIS

RED BAYOU CHAMBERS #1+ 2/16 HAYWIRE CATTLE COMPANY 5/8
BINGO 239/5 CLASSY LADY K 818
**ASIA603 ECLIPSE 105/0
L2 SI 23/14 AMBER 006
DIAMOND 62/17 BUSHWACKER 42/11
EMMONS RANCH 991
TOO SWEET 139/11 **CF SUGAR BRITCHES 040
L2 SIMPLY SUGAR 78/99

Super polled and gentle cow with great conformation. Exposed to JAD Babycakes, C 1135966.

INDIVIDUAL PERFORMANCE RECORDS									EXPECTED PROGENY DIFFERENCES								ULTRASOUND EPDs			INDEXES			
RATIO	BW	WW	YW	SCROTAL	REA	%IMF	RIB FAT	RUMP FAT	EPD	CED	BW	WW	YW	MILK	TM	CEM	SC	REA	MB	FT	\$T	\$M	\$FE
CONTEMP.	NA	6	6		83.7	69.3	70.8	83.7	ACC	3.08	0.3	7	21	8	11.625	3.11	-0.14	-0.32	-0.27	-0.041	34.03	3.14	9.95
ADJ. TRAIT	NA	453	722	NA	8.47	1.74	0.17	0.36		0.04	0.21	0.38	0.38	0.07	NA	0.01	0.14	0.4	0.46	0.38			

8

BULL

CONSIGNOR: Brock & Cissy Clay, Brock Clay Farms

BCF2 BUCKY BARNES BC328

POLLED

BBU NO.: C1161925 I.D.: BC328 BIRTH: 3/3/22 COLOR: Red Mottle Underline CLASSIFIED: NP BREEDER: BROCK CLAY FARMS

**CF SUGAR BRITCHES 040 **L2 CAPTAIN SUGAR 12/02
J TWO CAPTAIN AMERICA 488 DNA NE02037165 **OASIS 655
CLARK JONES 584 *CJ'S SOUL MAN 168
RED RYDER 8035 **NELAZ RANCH 7017
BLACK BAYOU 1071/3
GILMORE'S MINNIE MOO 910/4 *EMS AMAZING ACE 630
HOPE'S BLESSING 277
GILMORE'S MOLLY 514/9 LORED & NANCY GILMORE 688

BCF2 Bucky Barnes is a deep red J Two Captain America son out of a Red Ryder daughter. This bull has tons of bone and plenty of class. He is halter broke and has a 12.16 REA with a 1.53 IMF. Look at the style this bull has and the 92.41 \$T.

INDIVIDUAL PERFORMANCE RECORDS									EXPECTED PROGENY DIFFERENCES								ULTRASOUND EPDs			INDEXES			
RATIO	BW	WW	YW	SCROTAL	REA	%IMF	RIB FAT	RUMP FAT	EPD	CED	BW	WW	YW	MILK	TM	CEM	SC	REA	MB	FT	\$T	\$M	\$FE
CONTEMP.	1	1	1		100	100	100	100	ACC	3.01	1.2	27	52	9	22.642	2.67	0.41	0.43	0.1	-0.022	92.41	11.79	15.95
ADJ. TRAIT	69	601	1060	NA	12.16	1.53	0.14	0.23		0.16	0.43	0.37	0.37	0.16	NA	0.04	0.18	0.35	0.4	0.33			

9

EXPOSED PAIR

CONSIGNOR: Brock & Cissy Clay, Brock Clay Farms

BCF CAPRIDREAMS BC286

POLLED

BBU NO.: C1130101 I.D.: BC286 BIRTH: 7/2/20 COLOR: Black White Underline CLASSIFIED: NP BREEDER: CLAY FARMS

INDIVIDUAL PERFORMANCE RECORDS									EXPECTED PROGENY DIFFERENCES								ULTRASOUND EPDs			INDEXES			
RATIO	BW	WW	YW	SCROTAL	REA	%IMF	RIB FAT	RUMP FAT	EPD	CED	BW	WW	YW	MILK	TM	CEM	SC	REA	MB	FT	\$T	\$M	\$FE
CONTEMP.	1	NA	NA		NA	NA	NA	NA	ACC	2.71	0.8	42	64	10	30.4295	2.81	0.84	0.44	-0.02	-0.022	111.53	27.11	17.93
ADJ. TRAIT	75	NA	NA	NA	NA	NA	NA	NA		0.09	0.33	0.3	0.29	0.12	NA	0.03	0.15	0.27	0.25	0.25			

LOT 9A - BULL CALF AT SIDE

BCF PRINCE OF DREAMS BC370 • POLLED

BBU NO.: C1178102 I.D.: BC370 BIRTH: 10/1/23 COLOR: Black CLASSIFIED: NP BREEDER: CLAY FARMS

EMS KING GEORGE 425 BONFIRE 8038
EMS PRINCE HARRY 890 DNA 2215066274 *EMS SMOOTH GEORGIA 0014
EMS PISTOL ANNIE 422 EMS CAPTAIN BRITCHES 1103
SM DREAM RYDER 7402 EMS BUFF'S SUGAR PIE 923
BCF CAPRI DREAMS BC286 CJ'S DREAM ON 21/12
CAPRIK-162 SM 5120 5120
TOTAL ADDICTION 1419
STOCKINGS K-99

This is a rare opportunity to purchase a female of the great SM Dream Ryder. BCF Capri Dreams is in the top 3% for WW, top 5% for YW, \$T and \$M. She is in the top 10% for TM and SC. She has an EMS Prince Harry black, polled future herd sire on her side. Bred to BCF Bucky Barnes, C1161925 who sells as lot 8. Her daughter sells also, BCF American Dreams, lot 10. A proven good one here.

INDIVIDUAL PERFORMANCE RECORDS									EXPECTED PROGENY DIFFERENCES								ULTRASOUND EPDs			INDEXES			
RATIO	BW	WW	YW	SCROTAL	REA	%IMF	RIB FAT	RUMP FAT	EPD	CED	BW	WW	YW	MILK	TM	CEM	SC	REA	MB	FT	\$T	\$M	\$FE
CONTEMP.	1	NA	NA		NA	NA	NA	NA	ACC	3	1	40	56	10	30	3	0.73	0.27	0	-0.03	97.86	30.48	9.99
ADJ. TRAIT	60	NA	NA	NA	NA	NA	NA	NA		0.09	0.19	0.18	0.17	0.08	NA	0.05	0.11	0.17	0.17	0.16			

10

BRED HEIFER

CONSIGNOR: Brock & Cissy Clay, Brock Clay Farms

BCF AMERICAN DREAMS BC335

POLLED

BBU NO.: C1161913 I.D.: BC335 BIRTH: 7/4/22 COLOR: Black Mottle Underline CLASSIFIED: NP BREEDER: CLAY FARMS

**CF SUGAR BRITCHES 040
 J TWO CAPTAIN AMERICA 488 DNA NE02037165
 **CLARK JONES 584
 S M DREAM RYDER 7402
 BCF CAPRI DREAMS BC286
 CAPRI K-162

**L2 CAPTAIN SUGAR 12/02
 **OASIS 655
 **CJ'S SOUL MAN 168
 **NELAZ RANCH 7017
 CJ'S DREAM ON 21/12
 SM 5120 5120
 TOTAL ADDICTION 1419
 STOCKINGS K-99

BCF American Dreams is a halter broke show heifer out of J Two Captain America and a SM Dream Ryder daughter. She has an impressive 205 day weaning weight of 687 lbs. with a \$T of 100.08. She is bred to EMS Prince Harry, C 1110151, who sports a 17.31 REA. BCF American Dream has won her class at Ms Dixie National!

INDIVIDUAL PERFORMANCE RECORDS									EXPECTED PROGENY DIFFERENCES							ULTRASOUND EPDs			INDEXES				
RATIO	BW	WW	YW	SCROTAL	REA	%IMF	RIB FAT	RUMP FAT	EPD	CED	BW	WW	YW	MILK	TM	CEM	SC	REA	MB	FT	\$T	\$M	\$FE
CONTEMP.	100	100	NA		NA	NA	NA	NA	3.02	3.02	1	33	57	9	25.4565	2.79	0.59	0.48	0.07	-0.022	100.08	17.99	17.34
ADJ. TRAIT	63	687	NA	NA	NA	NA	NA	NA	ACC	0.07	0.25	0.25	0.24	0.11	NA	0.03	0.14	0.21	0.22	0.2			

11

BRED HEIFER

CONSIGNOR: Brock & Cissy Clay, Brock Clay Farms

OFA ELLA'S FIRE 112

BBU NO.: C1164155 I.D.: 112 BIRTH: 11/15/22 COLOR: Red CLASSIFIED: NP BREEDER: OLIVIA AINSWORTH

*DOUBLE L 7008
 CHILE 22
 BUENA SUERTE 33/733/7
 COTTAGE FARM 782
 MS. ELLA 2/2019
 NAILS CREEK 485/7

***L BAR 5502 5502
 L BAR 4431 4431
 FRENZEL 4618
 FRENZEL 5215
 CF DR. LOVE 414
 COTTAGE FARM 675
 CLASSIC LOGAN 53/1
 NAILS CREEK 389/3

We purchased OFA Ella's Fire on the side of a cow last year at this sale. Fancy heifer with a great temperament. We bred her to EMS Prince Harry, C 1110151, who has an actual birth weight average on his calves of 64 pounds.

INDIVIDUAL PERFORMANCE RECORDS									EXPECTED PROGENY DIFFERENCES							ULTRASOUND EPDs			INDEXES				
RATIO	BW	WW	YW	SCROTAL	REA	%IMF	RIB FAT	RUMP FAT	EPD	CED	BW	WW	YW	MILK	TM	CEM	SC	REA	MB	FT	\$T	\$M	\$FE
CONTEMP.	NA	NA	NA		NA	NA	NA	NA	3.37	3.37	0.1	28	46	7	21.3617	2.92	0.43	0.12	-0.13	-0.036	78.48	17.85	13.64
ADJ. TRAIT	NA	561	NA	NA	NA	NA	NA	NA	ACC	0.04	0.14	0	0	0	NA	0.03	0	0	0	0			

12

BRED HEIFER

CONSIGNOR: Brock & Cissy Clay, Brock Clay Farms

BCF AMERICAN ASHLEY BC346

POLLED

BBU NO.: C1176919 I.D.: BC346 BIRTH: 11/23/22 COLOR: Dark Red CLASSIFIED: NP BREEDER: CLAY FARMS

**CF SUGAR BRITCHES 040
 J TWO CAPTAIN AMERICA 488 DNA NE02037165
 **CLARK JONES 584
 WEST STAR HF540
 ASHLEY'S 3-8
 SUGAR PRINCESS 91

**L2 CAPTAIN SUGAR 12/02
 **OASIS 655
 **CJ'S SOUL MAN 168
 **NELAZ RANCH 7017
 CJ'S SOUL MAN 168
 WHITNEY HOUSTON 5-71
 **CAVALIER 19/5
 **ROBERTA 106

BCF American Ashley is a J Two Captain America daughter out of one of the longest producing females on our farm. Her dam is 16 years old and still has a perfect udder. Longevity in her. She is bred to the low birth weight EMS Prince Harry, C 1110151.

INDIVIDUAL PERFORMANCE RECORDS									EXPECTED PROGENY DIFFERENCES							ULTRASOUND EPDs			INDEXES				
RATIO	BW	WW	YW	SCROTAL	REA	%IMF	RIB FAT	RUMP FAT	EPD	CED	BW	WW	YW	MILK	TM	CEM	SC	REA	MB	FT	\$T	\$M	\$FE
CONTEMP.	108	109	NA		NA	NA	NA	NA	4	4	0.8	20	40	8	18	3	0.17	0.28	0.07	-0.03	71.69	8.13	14.57
ADJ. TRAIT	73	575	NA	NA	NA	NA	NA	NA	ACC	0.12	0.24	0.22	0.2	0.14	NA	0.07	0.14	0.17	0.15				

13

BULL

CONSIGNOR: McKee's Diamond M, James & Megan McKee

MDM1 WACO 2202

DEHORND

BBU NO.: C1165891 I.D.: 2202 BIRTH: 9/4/22 COLOR: Red Mottle Underline CLASSIFIED: NP BREEDER: MC KEE'S DIAMOND M BM

TVR FORGED BY FIRE 1435 BONFIRE 8038
 TVRSTITUS 1804 COTTAGE FARM 850
 BAILEY FARM BF1112 CF DREAM CATCHER 914
 CAT-MAN-DO 945 DUNKIN'S FOUR D 717
 TVR 1715 PAINTED TIGER 3-390
 HILLSIDE FARM 102 COTTAGE FARM 850
 *ACE IN THE HOLE 70/3
 SOUTH OAKS 7003

Bull Power! This moderate framed will bring power to your herd. MDM1 Waco goes back to Bonfire, Dream Catcher, Cat-Man-Do and Ace In The Hole. His appearance and pedigree just screams bull power!

INDIVIDUAL PERFORMANCE RECORDS								EXPECTED PROGENY DIFFERENCES								ULTRASOUND EPDs			INDEXES				
RATIO	BW	WW	YW	SCROTAL	REA	%IMF	RIB FAT	RUMP FAT	EPD	CED	BW	WW	YW	MILK	TM	CEM	SC	REA	MB	FT	\$T	\$M	\$FE
CONTEMP.	4	1	1		1	1	1	1	ACC	0.3	2.7	19	37	10	19.735	2.68	0.04	-0.19	-0.19	-0.037	61.6	9.5	11.16
ADJ. TRAIT	82	701	NA	NA	11.85	1.96	0.46	NA		0.15	0.39	0	0	0	NA	0.03	0	0	0	0			

14

EXPOSED PAIR

CONSIGNOR: McKee's Diamond M, James & Megan McKee

SISSY'S A 10 1020

POLLED

BBU NO.: C1121929 I.D.: 1020 BIRTH: 2/22/20 COLOR: Red CLASSIFIED: NP BREEDER: BROKEN B

INDIVIDUAL PERFORMANCE RECORDS								EXPECTED PROGENY DIFFERENCES								ULTRASOUND EPDs			INDEXES				
RATIO	BW	WW	YW	SCROTAL	REA	%IMF	RIB FAT	RUMP FAT	EPD	CED	BW	WW	YW	MILK	TM	CEM	SC	REA	MB	FT	\$T	\$M	\$FE
CONTEMP.	8	8	NA		NA	NA	NA	NA	ACC	2.82	1.2	13	26	7	13.1635	3.09	-0.03	-0.26	-0.07	-0.037	45.81	5.23	9.69
ADJ. TRAIT	66	585	NA	NA	NA	NA	NA	NA		0.17	0.47	0.4	0.28	0.12	NA	0.04	0.18	0.18	0.18	0.16			

LOT 14A - HEIFER CALF AT SIDE

MDM1 SISSY'S A LOOKER 2310 • POLLED

BBU NO.: C1177317 I.D.: 2310 BIRTH: 12/23/23 COLOR: Red

CLASSIFIED: NP BREEDER: MC KEE'S DIAMOND M BM

TVR FORGED BY FIRE 1435 BONFIRE 8038
 TVRSTITUS 1804 COTTAGE FARM 850
 BAILEY FARM BF1112 CF DREAM CATCHER 914
 CF RILEY'S TANK 658/4 DUNKIN'S FOUR D 717
 SISSY'S A 10 1020 RILEY 148/1
 VALLERINA 139
 POLLED LOGAN 939/9
 SISSY'S POLLED LOGAN 549
 SISSY 821

Looking for a feminine, red, polled female? Check out Sissy's A 10! Her pedigree is almost as impressive as her polled heifer calf. Sissy's A 10 is halter broke and very docile. You won't be sorry buying this pair. Exposed to a WPR's Chick Magnet son, MDM1 Smokin Gun, C 1151981.

INDIVIDUAL PERFORMANCE RECORDS								EXPECTED PROGENY DIFFERENCES								ULTRASOUND EPDs			INDEXES				
RATIO	BW	WW	YW	SCROTAL	REA	%IMF	RIB FAT	RUMP FAT	EPD	CED	BW	WW	YW	MILK	TM	CEM	SC	REA	MB	FT	\$T	\$M	\$FE
CONTEMP.	2	NA	NA		NA	NA	NA	NA	ACC	0.08	1.5	17	30	8	16	3	-0.01	-0.23	-0.14	-0.04	52.7	8.71	9
ADJ. TRAIT	79	NA	NA	NA	NA	NA	NA	NA		0.08	0.21	0.15	0.12	0.06	NA	0.02	0.08	0.08	0.08	0.08			

15

BRED HEIFER

CONSIGNOR: McKee's Diamond M, James & Megan McKee

WR SAMMY 5/22

BBU NO.: C1154442 I.D.: 5/22 BIRTH: 1/4/22 COLOR: Paint CLASSIFIED: NP BREEDER: BLUE RIBBON

**SPARTACUS 86/653 **GLADIATOR 8/36
 WR ROXIE'S SAMPSON 23/13 DNA US400354973 **DREAMLADY 2C9-77
 WR ROXIE 23/9 EMS JOHNNY CASH 632
 SOX 129/7
 ACE IN THE HOLE 70/3
 EMS JOHNNY CASH 632 EMS MISS BUFF 86-6
 WR SOX'S FLASH 43/12 ROLLING W 62/4
 SOX 129/7 ROLLING W'S BIG GIRL 4/0

WR Sammy was the Reserve Calf Champion at the 2022 Lone Star JBBA Show. On January 8th the vet. confirmed her 60-65 days bred to a WPR Chick Magnet son, MDM1 Smokin Gun, C 1151981.

INDIVIDUAL PERFORMANCE RECORDS								EXPECTED PROGENY DIFFERENCES								ULTRASOUND EPDs			INDEXES				
RATIO	BW	WW	YW	SCROTAL	REA	%IMF	RIB FAT	RUMP FAT	EPD	CED	BW	WW	YW	MILK	TM	CEM	SC	REA	MB	FT	\$T	\$M	\$FE
CONTEMP.	NA	NA	NA		NA	NA	NA	NA	ACC	2.98	0.4	19	31	10	19.6488	2.43	0.13	0.18	-0.16	-0.035	52.48	15.82	9.43
ADJ. TRAIT	NA	NA	NA	NA	NA	NA	NA	NA		0.05	0.2	0	0	0	NA	0.03	0	0	0	0			

16

HALTER BROKE OPEN HEIFER

CONSIGNOR: McKee's Diamond M, James & Megan McKee

MDM1 ELLIE 2208

DEHORND

BBU NO.: C1166519 I.D.: 2208 BIRTH: 12/23/22 COLOR: Light Red CLASSIFIED: NP BREEDER: MC KEE'S DIAMOND M BM

TVR FORGED BY FIRE 1435
TVR'S TITUS 1804
BAILEY FARM BF1112
BONFIRE 8038
WR FOXIE'S AMBER 47/20
WR FOXIE 40/11

BONFIRE 8038
COTTAGE FARM 850
CF DREAM CATCHER 914
DUNKIN'S FOUR D 717
BLACK BAYOU 1071/3
*EMS AMAZING ACE 630
**BLACK JACK 21
WR ROXIE 23/9

Here is a replacement heifer that is sure to produce great calves. Her spring of rib and natural big belly makes her ideal for a replacement heifer. Check out her pedigree. She's halter broke and very gentle.

INDIVIDUAL PERFORMANCE RECORDS								
RATIO	BW	WW	YW	SCROTAL	REA	%IMF	RIB FAT	RUMP FAT
94.4	NA	NA	NA		NA	NA	NA	NA
CONTEMP.	2	1	1		1	1	1	1
ADJ. TRAIT	81	649	NA	NA	9.91	1.77	0.36	0.76

EXPECTED PROGENY DIFFERENCES											ULTRASOUND EPDs			INDEXES	
EPD	CED	BW	WW	YW	MILK	TM	CEM	SC	REA	MB	FT	\$T	\$M	\$FE	
ACC	0.29	2.2	18	35	11	20.3682	2.5	0.03	-0.01	-0.14	-0.037	59.56	10.95	9.68	
	0.12	0.33	0	0	0	NA	0.02	0	0	0	0				

17

BULL

CONSIGNOR: Hats Off Beefmasters, Chris & Roslyn McKee

WH 2108 HEART OF MAAS 2108 DNA NE02607645 PV

POLLED

BBU NO.: C1152174 I.D.: 2108 BIRTH: 2/26/22 COLOR: Red Star Face CLASSIFIED: NP BREEDER: WINDY HILLS

CJ'S GAME CHANGER 1316
CJ PRINCE DIAMOND 1814 DNA NE00341262
CJ'S PRINCESS DIAMOND 16/12
WH TIGER'S DREAM 9000
WH 637 637
CG 27 27

CJ'S JUSTICE J100
BRINDLE BABY OF SOUL 7222
CF ADRENALINE 170
*CJ'S DIAMOND OF SOUL 509
SOUL-A-TIGER 5001
DREAMWORKS 66/3
CAPTAIN RED SUGAR 15/08
CG 53 53

Look no further than WH 2108 Heart Of Maas if you're in the market for a herd bull. He will not disappoint. He has the looks, but also has the performance to back it up. He scanned a whopping 13.77 REA with a 3.5 IMF. This polled powerhouse bull will be an asset to any program.

INDIVIDUAL PERFORMANCE RECORDS								
RATIO	BW	WW	YW	SCROTAL	REA	%IMF	RIB FAT	RUMP FAT
93.6	NA	NA	NA		100	100	100	100
CONTEMP.	11	NA	NA		1	1	1	1
ADJ. TRAIT	78	NA	NA	NA	13.77	3.5	0.26	0.52

EXPECTED PROGENY DIFFERENCES											ULTRASOUND EPDs			INDEXES	
EPD	CED	BW	WW	YW	MILK	TM	CEM	SC	REA	MB	FT	\$T	\$M	\$FE	
ACC	4.13	0.1	37	59	9	27.2845	2.54	0.76	-0.02	0.21	-0.021	105.07	23.74	13.97	
	0.31	0.47	0	0	0	NA	0.17	0	0	0	0				

18

THREE-IN-ONE

CONSIGNOR: Flying M Farms, Nichole Maricle

EB BROOKLYNN 8620

DEHORND

BBU NO.: C1133665 I.D.: 8620 BIRTH: 8/6/20 COLOR: Brindle CLASSIFIED: NP BREEDER: EB ROCKING B FARMS

INDIVIDUAL PERFORMANCE RECORDS								
RATIO	BW	WW	YW	SCROTAL	REA	%IMF	RIB FAT	RUMP FAT
103.6	NA	NA	NA		NA	NA	NA	NA
CONTEMP.	2	NA	NA		NA	NA	NA	NA
ADJ. TRAIT	70	NA	NA	NA	NA	NA	NA	NA

EXPECTED PROGENY DIFFERENCES											ULTRASOUND EPDs			INDEXES	
EPD	CED	BW	WW	YW	MILK	TM	CEM	SC	REA	MB	FT	\$T	\$M	\$FE	
ACC	4.84	-0.1	20	31	9	19.204	2.79	0.28	0.12	-0.14	-0.038	52.9	17.34	5.67	
	0.14	0.39	0.23	0.22	0.13	NA	0.03	0.14	0.15	0.15	0.14				

LOT 18A - BULL CALF AT SIDE

NM WYETT'S DREAM 523 • POLLED

BBU NO.: C1176850 I.D.: 523 BIRTH: 9/18/23 COLOR: Black CLASSIFIED: NP BREEDER: FLYING M FARMS

CJ'S DREAM ON 21/12
SMM 9190 9190 DNA 123015085933
WR ROXIE'S RACHEL 57/12
CAF SIR JACK 1023
EB BROOKLYNN 8620
EB BENTLEE BROOKLANDS 1405

CF DREAM CATCHER 914
*CJ'S DIAMOND OF SOUL 509
**BLACK JACK 21
WR ROXIE 23/9
BLACK JACK 21
14K GOLD 702
EMS HEADLINER 029
EB BENTLEE 0410

Nice little cow and calf. Calf goes back to EMS Headliner on the bottom side and CF Dream Catcher on the top side.

INDIVIDUAL PERFORMANCE RECORDS								
RATIO	BW	WW	YW	SCROTAL	REA	%IMF	RIB FAT	RUMP FAT
100	NA	NA	NA		NA	NA	NA	NA
CONTEMP.	1	NA	NA		NA	NA	NA	NA
ADJ. TRAIT	63	NA	NA	NA	NA	NA	NA	NA

EXPECTED PROGENY DIFFERENCES											ULTRASOUND EPDs			INDEXES	
EPD	CED	BW	WW	YW	MILK	TM	CEM	SC	REA	MB	FT	\$T	\$M	\$FE	
ACC	3.64	0.3	24	37	10	21.9515	2.15	0.3	0.12	-0.1	-0.04	64.27	19.27	8.73	
	0	0	0	0	0	NA	0	0	0	0	0				

19

OPEN HEIFER

CONSIGNOR: Flying M Farms, Nichole Maricle

NM GENESIS LADY. 114

POLLED • AICALF

BBU NO.: C1176256 I.D.: 114 BIRTH: 4/1/23 COLOR: Red CLASSIFIED: NP BREEDER: CHANNAROCK FARM

*BLACK BAYOU 1071/3
 CHRK GENESIS 1500T 1500T DNA US3000546
 **CHRK MISS REBA 1194/5
 5M LIGHTS OUT 451 451/16
 CHRK 999 999
 GORMAN & SANDRA SMITH 25/0

**POLLED MANDATE 404/5
 ***MULLINS 2C46/8
 *DOC 2D-0C81
 CHANNAROCK FARM 906/2
 CJS LEAD ON 17/12
 5M 367 MISS MCKENZIE 367/12
 **BLACK MAGIC 120/97
 SUGAR QUEEN 82-1

INDIVIDUAL PERFORMANCE RECORDS									EXPECTED PROGENY DIFFERENCES							ULTRASOUND EPDs			INDEXES				
RATIO	BW	WW	YW	SCROTAL	REA	%IMF	RIB FAT	RUMP FAT	EPD	CED	BW	WW	YW	MILK	TM	CEM	SC	REA	MB	FT	\$T	\$M	\$FE
CONTEMP.	105.4	100	NA		NA	NA	NA	NA	ACC	5.08	-0.8	34	57	12	29.528	2.01	0.91	0.38	0.29	-0.023	102.13	27	15.33
ADJ. TRAIT	60	495	834	NA	NA	NA	NA	NA		0.16	0.47	0	0	0	NA	0.05	0	0	0				

20

PAIR BY SALE DAY

CONSIGNOR: LCLB, Clay & Jackie Lott

WICKED VISION 4087

ET AICALF

BBU NO.: C1096305 I.D.: 4087 BIRTH: 11/14/17 COLOR: Red White Underline CLASSIFIED: NP BREEDER: D & D

***LOGAN 62M27
 **VISION 905 905/7 DNA 42916249966
 **PENELOPE 293J11
 **INFINITY 120/96
 INFINITY'S WITCHY GIRL 05-9
 **WICKED WITCH 7/04

QUASAR 991
 JEZABELLE 62J8
 ***PAINTED TIGER 3-390
 **LADY VICTORIA 236
 RED SUGAR 104/93
 **VANNA 5660
 **CAVALIER 19/5
 WITCHY WOMAN 43/01

This girl is loaded with top genetics, Vision, Infinity's Witchy Girl, Logan, Penelope, Infinity and Wicked Witch. She is bred to our Lady's Choice bull, C 1139793 with a \$T and \$M in the top 1%, \$FE in the top 15%, Rib of 17.57 and IMF of 4.02. She should calve by sale day. His first calves are scheduled to be scanned in late April.

INDIVIDUAL PERFORMANCE RECORDS									EXPECTED PROGENY DIFFERENCES							ULTRASOUND EPDs			INDEXES				
RATIO	BW	WW	YW	SCROTAL	REA	%IMF	RIB FAT	RUMP FAT	EPD	CED	BW	WW	YW	MILK	TM	CEM	SC	REA	MB	FT	\$T	\$M	\$FE
CONTEMP.	NA	NA	NA		NA	NA	NA	NA	ACC	3.27	0.4	10	18	4	8.564	2.52	-0.19	-0.32	0.03	-0.031	32	4.61	10.55
ADJ. TRAIT	NA	NA	NA	NA	NA	NA	NA	NA		0.14	0.45	0.44	0.41	0.34	NA	0.09	0.32	0.35	0.34				

21

BRED COW

CONSIGNOR: LCLB, Clay & Jackie Lott

LCLB LCLB84

POLLED

BBU NO.: C1130409 I.D.: LCLB84 BIRTH: 11/8/20 COLOR: Paint CLASSIFIED: NP BREEDER: LCLB

POLLED LOGAN 939/9
 PROMINENT 6602 DNA NE00408651
 VANNA TAMMY 409
 AUSTIN 1
 VALENTINE LCLB35
 JJ'S BEEFMASTERS 66

***LOGAN 62M27
 **IMPRESSIVE MANDATE 04-2
 CAPTAIN VANNA 19/04
 TAMMY TIGER 127
 MAJOR 0739
 *JJ'S BEEFMASTERS 8/20
 NED 0848
 COWGIRL 1/48

A.I.'d to CJ Sure Fire, C 1082254 on 7-26-23. Confirmed bred to the A.I. date on 9-1-23. Calf is due on 5-4-24.

INDIVIDUAL PERFORMANCE RECORDS									EXPECTED PROGENY DIFFERENCES							ULTRASOUND EPDs			INDEXES				
RATIO	BW	WW	YW	SCROTAL	REA	%IMF	RIB FAT	RUMP FAT	EPD	CED	BW	WW	YW	MILK	TM	CEM	SC	REA	MB	FT	\$T	\$M	\$FE
CONTEMP.	93	NA	2		NA	NA	NA	NA	ACC	2.46	1.2	13	31	9	15.459	3.52	-0.05	0	0.01	-0.028	54.93	4.97	14.64
ADJ. TRAIT	61	363	554	NA	NA	NA	NA	NA		0.15	0.43	0.35	0.31	0.09	NA	0.03	0.1	0.09	0.04	0.04			

22

BRED COW

CONSIGNOR: LCLB, Clay & Jackie Lott

LCLB LCLB85

POLLED

BBU NO.: C1130522 I.D.: LCLB85 BIRTH: 11/8/20 COLOR: Red CLASSIFIED: NP BREEDER: LCLB

POLLED LOGAN 939/9 ***LOGAN 62M27
 PROMINENT 6602 DNA NE00408651 **IMPRESSIVE MANDATE 04-2
 VANNA TAMMY 409 CAPTAIN VANNA 19/04
 AUSTIN 1 TAMMY TIGER 127
 VALENTINE LCLB35 MAJOR 0739
 JJ'S BEEFMASTERS 66 *JJ'S BEEFMASTERS 8/20
 NED 0848
 COWGIRL 1/48

She is red and polled and she is bred to our Lady's Choice bull, C 1139793.

INDIVIDUAL PERFORMANCE RECORDS									EXPECTED PROGENY DIFFERENCES							ULTRASOUND EPDs			INDEXES				
RATIO	BW	WW	YW	SCROTAL	REA	%IMF	RIB FAT	RUMP FAT	EPD	CED	BW	WW	YW	MILK	TM	CEM	SC	REA	MB	FT	\$T	\$M	\$FE
CONTEMP.	4	2	2	NA	NA	NA	NA	NA	ACC	0.15	0.43	0.35	0.31	0.09	NA	0.03	0.1	0.09	0.04	0.04	48.43	4.93	13.03
ADJ. TRAIT	61	355	505	NA	NA	NA	NA	NA															

23

BULL

CONSIGNOR: Sheldon McManus

SM 11292

DEHORND

BBU NO.: C1176412 I.D.: 11292 BIRTH: 11/29/22 COLOR: Red CLASSIFIED: NP BREEDER: SHELDON MC MANUS

SM BILLY THE KID 61203 CAIN 294Z CF DREAM CATCHER 914
 SUGAR 2067 OCKER CATTLE COMPANY 1629/4
 ROCK STAR 8037 CF SUGAR BEAR 933
 SHELDON MC MANUS 421/12 WINDY HILLS 5056
 TAYLOR GREEN 6-9 BLACK BAYOU 1071/3
 *EMS AMAZING ACE 630
 JACKPOT 2/927
 BOB MORGAN M716

Super nice 16 month-old red bull. Powerful sires on the top and bottom as well as some of the best females. Proven genetics that work.

INDIVIDUAL PERFORMANCE RECORDS									EXPECTED PROGENY DIFFERENCES							ULTRASOUND EPDs			INDEXES				
RATIO	BW	WW	YW	SCROTAL	REA	%IMF	RIB FAT	RUMP FAT	EPD	CED	BW	WW	YW	MILK	TM	CEM	SC	REA	MB	FT	\$T	\$M	\$FE
CONTEMP.	1	1	1	NA	1	1	1	1	ACC	3.26	0.9	19	38	9	18.3355	2.67	0.17	0.16	-0.02	-0.025	66.66	9.04	13.95
ADJ. TRAIT	76	638	895	NA	14.19	1.28	0.11	-0.06		0	0	0	0	0	NA	0	0	0	0	0			

24

OPEN HEIFER

CONSIGNOR: Sheldon McManus

SM MISS 1222

DEHORND

BBU NO.: C1176411 I.D.: 1222 BIRTH: 11/22/22 COLOR: Black CLASSIFIED: NP BREEDER: CLAY FARMS

J TWO CAPTAIN AMERICA 488 DNA NE02037165 **CF SUGAR BRITCHES 040
 **CLARK JONES 584 **OASIS 655
 CF SUGAR BRITCHES 040 *CJ'S SOUL MAN 168
 J TWO 636 **NELAZ RANCH 7017
 MISS CJ 634 634 L2 CAPTAIN SUGAR 12/02
 ***CJ'S SOUL MAN 168
 *MISS SUPERIOR 8

Look at this heifer's pedigree - wow! Left open for the bull of your choice.

INDIVIDUAL PERFORMANCE RECORDS									EXPECTED PROGENY DIFFERENCES							ULTRASOUND EPDs			INDEXES				
RATIO	BW	WW	YW	SCROTAL	REA	%IMF	RIB FAT	RUMP FAT	EPD	CED	BW	WW	YW	MILK	TM	CEM	SC	REA	MB	FT	\$T	\$M	\$FE
CONTEMP.	4	3	3	NA	3	3	3	1	ACC	2.87	1.4	24	48	8	19.882	2.84	0.35	0.3	0.15	-0.017	85.12	8.8	14.46
ADJ. TRAIT	65	525	839	NA	10.39	1.54	0.34	0.05		0	0	0	0	0	NA	0	0	0	0	0			

25

BRED COW

CONSIGNOR: Shane Johnson, 4J Beefmasters

ANS FANCY 358

POLLED

BBU NO.: C1095302 I.D.: 358 BIRTH: 4/11/18 COLOR: Red CLASSIFIED: NP BREEDER: ANDERSON BEEFMASERS

CF DREAM CATCHER 914
 PANHANDLE DREAM 830A DNA US400210590
 SIMPLY SUEL283/09
 EL PATRON 686/3
 ROAD HOUSE BEEFMASERS 49
 CHOLULA 91/13

**L2 CAPTAIN SUGAR 12/02
 **OASIS 655
 L2 CAPTAIN JACK 43/07
 **PEGGY SUE 20/06
 LOGAN 62M27
 HARMONY 62K11
 **CF SUGAR BRITCHES 040
 KNOCKOUT ANNA 52/11

Fancy has proven herself to be a great producer and then you throw in King George and Bet On Bubba. Don't miss him! Bred to King George's Bet, C 1127681.

INDIVIDUAL PERFORMANCE RECORDS								EXPECTED PROGENY DIFFERENCES							ULTRASOUND EPDs			INDEXES					
RATIO	BW	WW	YW	SCROTAL	REA	%IMF	RIB FAT	RUMP FAT	EPD	CED	BW	WW	YW	MILK	TM	CEM	SC	REA	MB	FT	\$T	\$M	\$FE
CONTEMP.	12	NA	NA	NA	100	NA	100	100	1.07	1.07	2.1	26	38	8	20.9975	2.03	0.16	-0.26	-0.17	-0.045	65.32	16.63	8.9
ADJ. TRAIT	73	NA	NA	NA	5.77	0	0.14	0.24	ACC	0.19	0.54	0.38	0.37	0.17	NA	0.09	0.19	0.31	0.32	0.29			

26

OPEN HEIFER

CONSIGNOR: Shane Johnson, 4J Beefmasters

4J PASSION 322

BBU NO.: C1166440 I.D.: 322 BIRTH: 9/3/22 COLOR: Red Mottle Underline CLASSIFIED: NP BREEDER: 4J BEEFMASERS

ADRENALINE'S MACHO MAN 23
 TIGER'S ADRENALINE 84/8
 *PUDDIN'13/1
 EMS FIRE HOUSE 261
 SORLIPSTICK LETTER 1642 1642
 SLASH CREEK BF1317

CF ADRENALINE 170
 **DREAMTIME 87/06
 **RED TIGER 9075
 MEL JACKSON 10/5
 BONFIRE 8038
 EMS STYLISH JEZZY 849
 **CF SUGAR BRITCHES 040
 EMS JEZABELLE'S GOLDMINE 027

4J Passion will be a front pasture kind of cow. She has the look and pedigree with Adrenaline, Bon Fire, Fire House, Stylish Jezy and Sugar Britches. She is ready to breed.

INDIVIDUAL PERFORMANCE RECORDS								EXPECTED PROGENY DIFFERENCES							ULTRASOUND EPDs			INDEXES					
RATIO	BW	WW	YW	SCROTAL	REA	%IMF	RIB FAT	RUMP FAT	EPD	CED	BW	WW	YW	MILK	TM	CEM	SC	REA	MB	FT	\$T	\$M	\$FE
CONTEMP.	4	3	1	NA	114	69	113	NA	4.28	4.28	0.4	19	34	10	19.061	1.92	0.24	-0.01	-0.1	-0.027	57.92	13.96	9.28
ADJ. TRAIT	73	515	NA	NA	11.44	1.56	0.48	-0.94	ACC	0.14	0.39	0.37	0.25	0.12	NA	0.03	0.13	0.18	0.13	0.15			

27

OPEN HEIFER

CONSIGNOR: Shane Johnson, 4J Beefmasters

4J ANNIE 422

BBU NO.: C1166441 I.D.: 422 BIRTH: 9/9/22 COLOR: Red CLASSIFIED: NP BREEDER: 4J BEEFMASERS

ADRENALINE'S MACHO MAN 23
 TIGER'S ADRENALINE 84/8
 *PUDDIN'13/1
 LBAR 9132 9132
 4J BEEFMASERS 214
 LBAR 8012 8012

CF ADRENALINE 170
 **DREAMTIME 87/06
 **RED TIGER 9075
 MEL JACKSON 10/5
 LBAR 6341 6341
 LBAR 7614 7614
 LBAR 2118 2118
 LBAR 5460 5460

4J Annie will add eye appeal with performance. Ready to breed and go to work.

INDIVIDUAL PERFORMANCE RECORDS								EXPECTED PROGENY DIFFERENCES							ULTRASOUND EPDs			INDEXES					
RATIO	BW	WW	YW	SCROTAL	REA	%IMF	RIB FAT	RUMP FAT	EPD	CED	BW	WW	YW	MILK	TM	CEM	SC	REA	MB	FT	\$T	\$M	\$FE
CONTEMP.	4	3	1	NA	96	95	94	NA	3.22	3.22	0.6	21	42	9	19.873	2.61	0.27	0.23	-0.03	-0.025	73.62	11.03	16.96
ADJ. TRAIT	72	473	NA	NA	9.61	2.15	0.4	-0.79	ACC	0.13	0.35	0.33	0.21	0.1	NA	0.02	0.12	0.12	0.11	0.09			

28

OPEN HEIFER

CONSIGNOR: Shane Johnson, 4J Beefmasters

4J BARBIE 622

SCURRED

BBU NO.: C1169554 I.D.: 622 BIRTH: 11/19/22 COLOR: Red CLASSIFIED: NP BREEDER: 4J BEEFMASERS

SCHNEIDER 0481 0481 DWIGHT RAMPLEY 404
4J CODE RED 4/20 FRENZEL 4115
SOR LIPSTICK LETTER 16421642 EMS FIRE HOUSE 261
SLASH CREEK BF1317
LOGAN'S BELLA 4012 LOGAN 62M27
CRIMSON LADY 120 HARROD FARMS HF751
WINDY HILLS 707 WINDY HILLS 3044
PRO RED 3009

4J Barbie is a very classy little female that will benefit any program with bloodlines such as Schneider 0481, EMS Fire House and just say Logan!!!

INDIVIDUAL PERFORMANCE RECORDS									EXPECTED PROGENY DIFFERENCES								ULTRASOUND EPDs			INDEXES			
RATIO	BW	WW	YW	SCROTAL	REA	%IMF	RIB FAT	RUMP FAT	EPD	CED	BW	WW	YW	MILK	TM	CEM	SC	REA	MB	FT	\$T	\$M	\$FE
CONTEMP.	103.4	100	NA		NA	NA	NA	NA	4.83	-0.4	17	32	8	16.793	2.29	-0.03	0.01	0.05	-0.023	56.56	11.47	9.86	
ADJ. TRAIT	67	503	NA	NA	10.16	2.64	0.37	0.1	0.14	0.36	0.2	0.18	0.1	NA	0.02	0.11	0.12	0.11	0.11				

29

BRED COW

CONSIGNOR: RiCeux Ranch, Ricky Johnson

RED BLUFF 219

SCURRED

BBU NO.: C1119579 I.D.: 219 BIRTH: 11/20/19 COLOR: Dark Red CLASSIFIED: NP BREEDER: RED BLUFF

ROJO BUENO 7800 FOUNDATION BEEFMASERS 0192
RB1608 RB1608 DNA 123015085341 FOUNDATION BEEFMASERS 3062
RB1119RB1119 TRIPLE THREAT 1503/7
RB 802 802
LBAR 0389 0389 LBAR 3432 3432
RB1512 RB1512 *LBAR 1230 1230
LJ313 313 LBAR 9132 9132
LBAR 5459 5459

Bred to King George Bet, C 1127681, grandson of King George and sired by Bet On Bubba.

INDIVIDUAL PERFORMANCE RECORDS									EXPECTED PROGENY DIFFERENCES								ULTRASOUND EPDs			INDEXES			
RATIO	BW	WW	YW	SCROTAL	REA	%IMF	RIB FAT	RUMP FAT	EPD	CED	BW	WW	YW	MILK	TM	CEM	SC	REA	MB	FT	\$T	\$M	\$FE
CONTEMP.	NA	NA	NA		NA	NA	NA	NA	2.92	0.3	29	52	6	20.5438	3.38	0.87	0.46	0.02	-0.028	91.3	14.85	17.42	
ADJ. TRAIT	NA	NA	NA	NA	NA	NA	NA	NA	0.1	0.32	0	0	0	NA	0.05	0	0	0	0				

30

BRED COW

CONSIGNOR: RiCeux Ranch, Ricky Johnson

CASEY CROOKED BAR C FARM 319

SCURRED • A1 CALF

BBU NO.: C1119578 I.D.: 319 BIRTH: 11/30/19 COLOR: Dark Red CLASSIFIED: NP BREEDER: CASEY CROOKED BAR C FARM

**CJ'S DESPERADO 530 **CHEROKEE PHANTOM USA 122/90
**XCITE 497BLD 6760A DNA 247ABLD 6760A **POLLED BEAUTY 211
ADAIRO62/7 *RANGER'S PRIDE 815/9
**EDUCATIONAL MTRL.S. & SERV. 6-2
CBC DUKE 47-3 CF SUGAR BEAR 933
CASEY CROOKED BAR C FARM 96-7 CASEY CROOKED BAR C FARM 81-8
CASEY CROOKED BAR C FARM 83-2 H M S 2969/8
CASEY CROOKED BAR C FARM 2-3

Bred to King George Bet, C 1127681, grandson of King George and sired by Bet On Bubba.

INDIVIDUAL PERFORMANCE RECORDS									EXPECTED PROGENY DIFFERENCES								ULTRASOUND EPDs			INDEXES			
RATIO	BW	WW	YW	SCROTAL	REA	%IMF	RIB FAT	RUMP FAT	EPD	CED	BW	WW	YW	MILK	TM	CEM	SC	REA	MB	FT	\$T	\$M	\$FE
CONTEMP.	NA	NA	NA		NA	NA	NA	NA	2.52	1.3	12	21	4	9.98175	3.27	-0.1	-0.15	0.03	-0.034	36.82	5.46	5.73	
ADJ. TRAIT	NA	NA	NA	NA	NA	NA	NA	NA	0.07	0.3	0	0	0	NA	0.05	0	0	0	0				

31 BULL

CONSIGNOR: Cullin Smith, Thickety Creek Farm

CS 16-22 16-22 DNA 21121058547 PV

DEHORNER • ET AICALF

BBU NO.: C1174803 **I.D.:** 16-22 **BIRTH:** 9/11/22 **COLOR:** Red Dark

CLASSIFIED: NP **BREEDER:** THICKETY CREEK FARM

EMS HEADLINER 029
 EMS BET ON BUBBA 507 DNA 2215065420
 EMS BET ON BUFF 8062
 **LOGAN 62M27
 CASEY CROOKED BAR C FARM 208-2
 H M S 1953/4

RED RYDER 8035
 MAGIC COLORS CL022
 *ACE IN THE HOLE 70/3
 EMS MISS BUFF 86-6
 QUASAR 991
 JEZABELLE 62J8
 ***PAINTED TIGER 3-390
 L2 MAIDEN LADY 154/00

Stocky, meaty embryo son out of EMS Bet On Bubba and one of Thickety Creek Farm's donor cows. We call him Tank. Look at the width across his back, the amount of meat in his butt, the size of his bone structure. This bull can't help but improve the weaning weight of your calf crop. Tank is a good natured, easy to handle bull. Call Cullin Smith at 409-779-9872 for more details. Video at www.thicketycreekfarm.com.

INDIVIDUAL PERFORMANCE RECORDS								
RATIO	BW	WW	YW	SCROTAL	REA	%IMF	RIB FAT	RUMP FAT
100	100	100			100	100	100	100
CONTEMP.	1	1	1		1	1	1	1
ADJ. TRAIT	94	558	1101	NA	14.62	1.15	0.43	0.48

EXPECTED PROGENY DIFFERENCES												ULTRASOUND EPDs			INDEXES		
	CED	BW	WW	YW	MILK	TM	CEM	SC	REA	MB	FT	\$T	\$M	\$FE			
EPD	3.42	0.6	29	27	7	22.0605	2.55	0.41	-0.04	-0.09	-0.041	46.67	31.38	-4.2			
ACC	0.31	0.45	0.48	0.44	0.2	NA	0.18	0.31	0	0	0						

32 OPEN HEIFER

CONSIGNOR: Cullin Smith, Thickety Creek Farm

CS 15-22 15-22 DNA 21121058539 PV

POLLED • ET AICALF

BBU NO.: C1174802 **I.D.:** 15-22 **BIRTH:** 8/31/22 **COLOR:** Red White Underline

CLASSIFIED: NP **BREEDER:** THICKETY CREEK FARM

L BAR ESSENTIAL 7548
 SIREPRO K-132 DNA 31819115763
 ***SHOCKWAVEK-73
 ACE IN THE HOLE 70/3
 HILLTOP RANCH 869-2
 *HILLTOP RANCH 989/1

FRENZEL 93-4 93-4
 L BAR 4454 4454
 T. BONE K-43
 MISS D-LUX K44
 BLACK JACK 21
 SUGAR PIE 42/01
 ***CLASSIC COTTON 89/135
 MISS DUSTY 45/7

Attractive red hide color, polled embryo heifer that is a daughter of the Sirepro bull and 869-2 Bill Carr donor cow. Proud to offer a 9.67 actual REA and 1.5 IMF. She comes from good stock and is ready to do her part in improving your herd one calf at a time. Call Cullin Smith at 409-779-9872 for more details. Video at www.thicketycreekfarm.com.

INDIVIDUAL PERFORMANCE RECORDS								
RATIO	BW	WW	YW	SCROTAL	REA	%IMF	RIB FAT	RUMP FAT
100	100	100			100	100	100	100
CONTEMP.	1	1	1		1	1	1	1
ADJ. TRAIT	74	512	731	NA	9.48	1.53	0.21	0.44

EXPECTED PROGENY DIFFERENCES												ULTRASOUND EPDs			INDEXES		
	CED	BW	WW	YW	MILK	TM	CEM	SC	REA	MB	FT	\$T	\$M	\$FE			
EPD	2.49	0.9	31	53	10	24.9645	2.99	0.17	0.53	0.04	-0.011	92.43	16.96	19.67			
ACC	0.3	0.43	0.45	0.45	0.22	NA	0.18	0.35	0	0	0						

33 OPEN HEIFER

CONSIGNOR: Cullin Smith, Thickety Creek Farm

CS 18-22 18-22 DNA 21121058541 PV

POLLED • AICALF

BBU NO.: C1174804 **I.D.:** 18-22 **BIRTH:** 9/22/22 **COLOR:** Black

CLASSIFIED: NP **BREEDER:** THICKETY CREEK FARM

L BAR ESSENTIAL 7548
 SIREPRO K-132 DNA 31819115763
 ***SHOCKWAVEK-73
 DRM PW III 1104 1104
 LARRY SCOTT 704
 LARRY SCOTT 303

FRENZEL 93-4 93-4
 L BAR 4454 4454
 T. BONE K-43
 MISS D-LUX K44
 P W II 340-6
 RIVERBOAT QUEEN 2/771
 BJ 21 II 1705
 LITTLE h 503

Beautiful black hide color and polled is a winning combination. This heifer is a Sirepro daughter. Good scan numbers with a REA of 10.65 sq. in. and 2.37 IMF. 10 above average trait rankings vs. breed average. Sweet natured heifer that loves to follow a feed bucket. Call Cullin Smith at 409-779-9872 for more details. Video at www.thicketycreekfarm.com.

INDIVIDUAL PERFORMANCE RECORDS								
RATIO	BW	WW	YW	SCROTAL	REA	%IMF	RIB FAT	RUMP FAT
100	100	100			100	100	100	100
CONTEMP.	1	1	1		1	1	1	1
ADJ. TRAIT	95	566	816	NA	10.63	2.37	0.25	0.5

EXPECTED PROGENY DIFFERENCES												ULTRASOUND EPDs			INDEXES		
	CED	BW	WW	YW	MILK	TM	CEM	SC	REA	MB	FT	\$T	\$M	\$FE			
EPD	5.24	-0.5	22	47	11	22.0535	3.22	-0.16	0.37	0.12	-0.01	82.35	11.6	23.91			
ACC	0.3	0.37	0.38	0.38	0.16	NA	0.17	0.31	0	0	0						

34

OPEN HEIFER

CONSIGNOR: McKenzie's Beefmasters

MCK 281 DNA NE03438375 SV

SCURRED

BBU NO.: C1176476 I.D.: 281 BIRTH: 10/28/22 COLOR: Red CLASSIFIED: NP BREEDER: MC KENZIE'S

SUMMIT 5306 5306 J&K 1001 1001
 MCK REDEMPTION 150 150 DNA NE0340638 M & M CATTLE COMPANY 0714
 MCKENZIE'S 82 CHRK FIRST CLASS 2040
 MCKENZIE'S 1
 EMS RING OF FIRE 130 BONFIRE 8038
 MCK 203 203 EMS COLOR ME SUGAR 811
 5M 110 CHRK FIRST CLASS 2040
 MCKENZIE'S 1

281 is a nice heifer with lots of meat. This heifer's dam, grand-dam and great granddam are still in my herd. This family of cattle is the most productive in my herd. 5M 110, full sibling raised my current herd sire. Can't go wrong here, she also has good EPDs. Check them out.

INDIVIDUAL PERFORMANCE RECORDS									EXPECTED PROGENY DIFFERENCES							ULTRASOUND EPDs			INDEXES				
RATIO	BW	WW	YW	SCROTAL	REA	%IMF	RIB FAT	RUMP FAT	EPD	CED	BW	WW	YW	MILK	TM	CEM	SC	REA	MB	FT	\$T	\$M	\$FE
CONTEMP.	96.2	100	NA		NA	NA	NA	NA	5.54	-1.1	33	53	13	29.2445	2.93	0.61	0.26	0.07	-0.022	92.61	27.12	10.39	
ADJ. TRAIT	66	569	801	NA	9.36	2.09	0.27	0.51	ACC	0	0	0	0	0	0	0	0	0	0				

35

BULL

CONSIGNOR: 5M, Geary & Ann McKenzie

5M 580

POLLED

BBU NO.: C1174896 I.D.: 580 BIRTH: 12/18/22 COLOR: Black CLASSIFIED: NP BREEDER: 5M

MCK REDEMPTION 150 150 SUMMIT 5306 5306
 5M 536 MCKENZIE'S 82
 5M 5M 428 TRIPLE THREAT 1503/7
 CLARENCE E. ZAHN JR. 3/5
 5M LIGHTS OUT 451 451/16 C/J'S LEAD ON 17/12
 5M 5M 516 5M 367 MISS MCKENZIE 367/12
 TRIPLE THREAT 1503/7
 5M 403/14 5M 224/6

A black, polled bull going back to Summit, Triple Threat, Light's Out and Redemption. This bull is straight on the top with good depth and is very calm and easy to work with. A half brother to 5M Lights Out of Channarock Farm. IMF of 1.94 and REA of 11.71.

INDIVIDUAL PERFORMANCE RECORDS									EXPECTED PROGENY DIFFERENCES							ULTRASOUND EPDs			INDEXES				
RATIO	BW	WW	YW	SCROTAL	REA	%IMF	RIB FAT	RUMP FAT	EPD	CED	BW	WW	YW	MILK	TM	CEM	SC	REA	MB	FT	\$T	\$M	\$FE
CONTEMP.	95.1	109	NA		NA	NA	NA	NA	3.86	0	37	54	9	27.688	2.51	0.71	0.16	0.06	-0.017	95.21	27.62	12.69	
ADJ. TRAIT	71	754	1080	NA	11.71	1.95	0.15	0.53	ACC	0	0	0	0	0	0	0	0	0	0				

36

OPEN HEIFER

CONSIGNOR: 5M, Geary & Ann McKenzie

5M 584

BBU NO.: C1174898 I.D.: 584 BIRTH: 2/16/23 COLOR: Red CLASSIFIED: NP BREEDER: 5M

CJ'S LEAD ON 17/12 CF ADRENALINE 170
 5M 478 DNA NE01266071 *CJ'S DIAMOND OF SOUL 509
 EXODUS 1728W
 5M 367 MISS MCKENZIE 367/12 5M 309/10
 CHRK GENESIS 1500T 1500T
 EXODUS 1728W CHANNAROCK FARM 1310/6
 5M 492 **BLACK JACK 21
 5M 224/6 CAIN 3127

Take a look at her pedigree. Black Jack, Genesis, Adrenaline and Diamond Of Soul. One of my best cow families. She should make an excellent addition to your herd. 5M 478 is a full brother to 5M Lights Of Channarock Farms. IMF of 1.97, REA of 9.03, \$T of 75.93 and \$M of 22.08.

INDIVIDUAL PERFORMANCE RECORDS									EXPECTED PROGENY DIFFERENCES							ULTRASOUND EPDs			INDEXES				
RATIO	BW	WW	YW	SCROTAL	REA	%IMF	RIB FAT	RUMP FAT	EPD	CED	BW	WW	YW	MILK	TM	CEM	SC	REA	MB	FT	\$T	\$M	\$FE
CONTEMP.	105.5	104	NA		NA	NA	NA	NA	3.98	-0.4	24	42	14	26.018	2.24	0.57	0.26	0.15	-0.025	75.93	22.08	15.05	
ADJ. TRAIT	66	547	NA	NA	NA	NA	NA	NA	ACC	0	0	0	0	0	0	0	0	0	0				

37

OPEN HEIFER

CONSIGNOR: 5M, Geary & Ann McKenzie

5M 587

BBU NO.: C1174900 I.D.: 587 BIRTH: 3/11/23 COLOR: Red CLASSIFIED: NP BREEDER: 5M

CJ'S LEAD ON 17/12 CF ADRENALINE 170
 5M 478 DNA NE01268071 *CJ'S DIAMOND OF SOUL 509
 5M 367 MISS MCKENZIE 367/12 EXODUS 1728W
 5M 309/10
 **WPR'S THE TOTAL PACKAGE 7595 LBAR 0422 0422
 5M 457/17 *LBAR 3420 3420
 5M 408/14 EXODUS 1728W
 CASTLEMAN 43

A good polled, red heifer that will work in any herd. A great pedigree including Adrenaline, Exodus, Diamond Of Soul and Total Package. Take her home with you and breed her to the bull of your choice. 5M 478 is a full brother to 5M Lights Out used at Channarock Farm. IMF of 2.25, REA of 9.3, \$M of 19.19.

INDIVIDUAL PERFORMANCE RECORDS									EXPECTED PROGENY DIFFERENCES							ULTRASOUND EPDs			INDEXES				
RATIO	BW	WW	YW	SCROTAL	REA	%IMF	RIB FAT	RUMP FAT	EPD	CED	BW	WW	YW	MILK	TM	CEM	SC	REA	MB	FT	\$T	\$M	\$FE
CONTEMP.	5	3	1		1	1	1	1	4.42	-0.6	26	47	11	24.2515	2.44	0.64	0.05	0.07	-0.021	83.2	19.19	18.6	
ADJ. TRAIT	70	543	NA	NA	9.3	2.25	0.19	0.250	ACC	0	0	0	0	0	NA	0	0	0	0	0			

38

OPEN HEIFER

CONSIGNOR: Moran Beefmasters, Fred & Mary Moran

MB 32/3

BBU NO.: C1173497 I.D.: 32/3 BIRTH: 4/9/23 COLOR: Dark Red CLASSIFIED: NP BREEDER: MORAN

RED SUGAR BEAR 672 **INFINITY 120/96
 BRUTUS II 7/8 DNA 4715020881 **OASIS 655
 MORAN 4/3 BRUTUS 2/9
 WILMOTH & SONS 1/5
 TIGER BRITCHES 509 CF SUGAR BRITCHES 040
 TIGER VANNA 601
 MORAN 9/5 THE OASIS 027
 CASEY CROOKED BAR C FARM 33-0 CASEY CROOKED BAR C FARM 7009

This heifer's dam is one of our most productive females going back to Oasis, Sugar Britches and Tiger Vanna. Sired by Brutus II, going back to Infinity, Oasis and Synergy.

INDIVIDUAL PERFORMANCE RECORDS									EXPECTED PROGENY DIFFERENCES							ULTRASOUND EPDs			INDEXES				
RATIO	BW	WW	YW	SCROTAL	REA	%IMF	RIB FAT	RUMP FAT	EPD	CED	BW	WW	YW	MILK	TM	CEM	SC	REA	MB	FT	\$T	\$M	\$FE
CONTEMP.	NA	NA	NA		NA	NA	NA	NA	2.71	1.1	20	36	6	16.137	2.76	0.12	-0.36	-0.29	-0.037	59.81	9.18	12.38	
ADJ. TRAIT	NA	588	NA	NA	NA	NA	NA	NA	ACC	0	0	0	0	0	NA	0	0	0	0	0			

39

OPEN HEIFER

CONSIGNOR: Moran Beefmasters, Fred & Mary Moran

MB 21/3

SCURRED

BBU NO.: C1173494 I.D.: 21/3 BIRTH: 1/26/23 COLOR: Dark Red CLASSIFIED: NP BREEDER: MORAN

CF 523/6 523/6 CF DREAM CATCHER 914
 7C 11/20 11/20 DNA 11918054066 *COLLIER FARMS 753/7
 SEVEN-C ANDERSON CATTLE 536/15 **VISION 905 905/7
 CF 508/1 508/1
 **L2 CAPTAIN SUGAR 12/02 INFINITY 120/96
 **SUGAR ANN 45/6
 LTWO RANCH 45/15 ***PAINTED TIGER 3-390
 MS PRISSY'S BABY 9-33 PRISSY DREAM 2406

This heifer's dam is an excellent L2 cow going back to Infinity, Sugar Ann, Painted Tiger, Captain Sugar and Dream Catcher. Sired by Hondo, our Live Oak Grand Champion Bull.

INDIVIDUAL PERFORMANCE RECORDS									EXPECTED PROGENY DIFFERENCES							ULTRASOUND EPDs			INDEXES				
RATIO	BW	WW	YW	SCROTAL	REA	%IMF	RIB FAT	RUMP FAT	EPD	CED	BW	WW	YW	MILK	TM	CEM	SC	REA	MB	FT	\$T	\$M	\$FE
CONTEMP.	NA	NA	NA		NA	NA	NA	NA	2.76	1.3	17	33	10	17.9648	3.07	0.18	-0.06	-0.12	-0.033	56.54	9.75	13.04	
ADJ. TRAIT	NA	611	NA	NA	NA	NA	NA	NA	ACC	0	0	0	0	0	NA	0	0	0	0	0			

40

OPEN HEIFER

CONSIGNOR: Moran Beefmasters, Fred & Mary Moran

MB 7/3

BBU NO.: C1173489 I.D.: 7/3 BIRTH: 12/22/22 COLOR: Red CLASSIFIED: NP BREEDER: MORAN

CF 523/6 523/6 CF DREAM CATCHER 914
 7C 11/20 11/20 DNA 11918054066 *COLLIER FARMS 753/7
 SEVEN-CANDERSON CATTLE 536/15 **VISION 905 905/7
 BRUTUS 2/9 CF 508/1 508/1
 SHELLIE II 24/3 SYNERGY 84/95
 SHELLIE 34/9 *SILK STOCKINGS 293H11
 HMST 3033S2 3033S2

This stout heifer is from our most prolific donor who goes back to Infinity, Synergy, Silk Stockings and Red Hawk. Sired by Hondo, our Live Oak Grand Champion Bull.

INDIVIDUAL PERFORMANCE RECORDS									EXPECTED PROGENY DIFFERENCES							ULTRASOUND EPDs			INDEXES				
RATIO	BW	WW	YW	SCROTAL	REA	%IMF	RIB FAT	RUMP FAT	EPD	CED	BW	WW	YW	MILK	TM	CEM	SC	REA	MB	FT	\$T	\$M	\$FE
CONTEMP.	NA	NA	NA		NA	NA	NA	NA	3.34	3.34	1.4	24	47	10	22.05	3.03	0.34	-0.07	-0.14	-0.031	79.81	11.88	19.74
ADJ. TRAIT	NA	644	NA	NA	NA	NA	NA	NA	ACC	0	0	0	0	0	NA	0	0	0	0	0			

42

BULL

CONSIGNOR: Dustin McCann, Maple Wind Farm

MAPLE 1022 DNA 41322059998 PV

SCURRED

BBU NO.: C1162140 I.D.: 1022 BIRTH: 10/26/22 COLOR: Red CLASSIFIED: NP BREEDER: SPENCER HINES BEEFMASTERS

KB BLAU BEEFMASTERS 6719 LYSSY 112/458 112/458
 ML914 914 DNA NE01454201 KING 9172 9172
 ML 708708 ***FUSION 578/3
 MILLER 727 727 ML59 59
 HINES 004 004 TANK 376 376
 VINSON 565 565 MILLER 27 27
 DAVIS DOUBLE D RANCH 274
 KING 1039 1039

This young herd sire has a pedigree full of Beefmaster greats that include Double L, Tank, Lyssy and Fusion. He weaned at nearly 800 lbs. on Louisiana forage and has looked like a man from day one. Parent Verified and scanned.

INDIVIDUAL PERFORMANCE RECORDS									EXPECTED PROGENY DIFFERENCES							ULTRASOUND EPDs			INDEXES				
RATIO	BW	WW	YW	SCROTAL	REA	%IMF	RIB FAT	RUMP FAT	EPD	CED	BW	WW	YW	MILK	TM	CEM	SC	REA	MB	FT	\$T	\$M	\$FE
CONTEMP.	100	100	100		100	100	100	100	-1.05	-1.05	2.8	30	54	8	23.3295	4.04	1	0.31	-0.07	-0.039	93.31	14.14	17.85
ADJ. TRAIT	98	799	1093	NA	9.99	0.58	0.24	0.32	ACC	0.14	0.39	0	0	0	NA	0.02	0	0	0	0			

43

OPEN HEIFER

CONSIGNOR: Dustin McCann, Maple Wind Farm

MAPLE 823

SCURRED

BBU NO.: C1176020 I.D.: 823 BIRTH: 8/17/23 COLOR: Red CLASSIFIED: NP BREEDER: MAPLE WIND FARM

SPEAR RANCHES 541 BUSTER 260
 BILL TRANUM 850 DNA 41817022617 *R2 RED HAT 939 939
 BILL TRANUM 325 *FOUNDATION BEEFMASTERS 5222
 L2 SI 23/14 MAGICAL GIRL 5079
 FARRAH SUE 76/16 BUSHWACKER 42/11
 L2 TWO RANCH 78/11 EMMONS RANCH 991
 **PEGGY SUE 20/06 L2 CAPTAIN JACK 43/07

Good young replacement from our 2020 Beef On Forage bull. Deep red, easy keeper that will add value to your herd! Her L2 dam is one of our best cows and this heifer is her third calf conigned to the Louisiana sale. Weaning weight will be available sale day.

INDIVIDUAL PERFORMANCE RECORDS									EXPECTED PROGENY DIFFERENCES							ULTRASOUND EPDs			INDEXES				
RATIO	BW	WW	YW	SCROTAL	REA	%IMF	RIB FAT	RUMP FAT	EPD	CED	BW	WW	YW	MILK	TM	CEM	SC	REA	MB	FT	\$T	\$M	\$FE
CONTEMP.	100	NA	NA		NA	NA	NA	NA	4.2	4.2	0.2	25	44	9	21.5658	3.05	0.29	-0.06	-0.1	-0.025	74.69	16.24	15.94
ADJ. TRAIT	87	NA	NA	NA	NA	NA	NA	NA	ACC	0	0	0	0	0	NA	0	0	0	0	0			

44

OPEN HEIFER

CONSIGNOR: Daigle Farms, Jarett Daigle

DFBC JEWEL 1223

POLLED

BBU NO.: C1176847 I.D.: 1223 BIRTH: 4/19/23 COLOR: Red Dark CLASSIFIED: NP BREEDER: DAIGLE FARMS

CJ'S GAME CHANGER 1316 CJ'S JUSTICE J100
MR CJ 1965 1965 DNANE01771751 BRINDLE BABY OF SOUL 7222
MISS CJ 19/1719/17 *EMS RING OF FIRE 130
**VISION 905 905/7 *CJ'S DIAMOND EMERALD 7/13
SM 519 519/14 LOGAN 62M27
RUBY 02/09 **PENELOPE 293J11
SOUL MATE 5078
RUBY MOM 1900/4

This dark red heifer is long sided, square and clean fronted. This CJ 1965 daughter would do well in a registered or commercial herd. Actual weaning weight of 410 lbs.

INDIVIDUAL PERFORMANCE RECORDS									EXPECTED PROGENY DIFFERENCES								ULTRASOUND EPDs			INDEXES			
RATIO	BW	WW	YW	SCROTAL	REA	%IMF	RIB FAT	RUMP FAT	EPD	CED	BW	WW	YW	MILK	TM	CEM	SC	REA	MB	FT	\$T	\$M	\$FE
CONTEMP.	102.7	NA	NA		NA	NA	NA	NA	ACC	5.01	-0.4	32	52	9	25.1255	2.41	0.59	0.06	0.18	-0.026	92.66	22.06	12.96
ADJ. TRAIT	67	NA	NA	NA	NA	NA	NA	NA		0.15	0.42	0	0	0	NA	0.04	0	0	0	0			

45

OPEN HEIFER

CONSIGNOR: Daigle Farms, Jarett Daigle

DFBC HAZEL 1123

POLLED

BBU NO.: C1176846 I.D.: 1123 BIRTH: 4/11/23 COLOR: Red White Underline CLASSIFIED: NP BREEDER: DAIGLE FARMS

CJ'S GAME CHANGER 1316 CJ'S JUSTICE J100
MR CJ 1965 1965 DNANE01771751 BRINDLE BABY OF SOUL 7222
MISS CJ 19/1719/17 *EMS RING OF FIRE 130
CASEY CROOKED BAR C FARM 77-7 *CJ'S DIAMOND EMERALD 7/13
MOLLY 0420 c/N-SYNC 463
DB 502 502
SM 61118 61118 CJ'S DREAM ON 21/12
HEART & SOUL 227/11

This heifer is built very square and deep sided. She is sired by our bull, CJ 1965 and out of an Nsync granddaughter. She would do well in any herd.

INDIVIDUAL PERFORMANCE RECORDS									EXPECTED PROGENY DIFFERENCES								ULTRASOUND EPDs			INDEXES			
RATIO	BW	WW	YW	SCROTAL	REA	%IMF	RIB FAT	RUMP FAT	EPD	CED	BW	WW	YW	MILK	TM	CEM	SC	REA	MB	FT	\$T	\$M	\$FE
CONTEMP.	102.7	94	NA		NA	NA	NA	NA	ACC	4.11	0.1	35	62	10	27.345	2.52	0.69	0.12	0.18	-0.024	110.25	19.96	16.59
ADJ. TRAIT	67	484	NA	NA	NA	NA	NA	NA		0.15	0.42	0	0	0	NA	0.02	0	0	0	0			

46

BRED HEIFER

CONSIGNOR: Austin's Farm, Matt & Chasity Austin

AFB 1121

POLLED • AICALF

BBU NO.: C1175126 I.D.: 1121 BIRTH: 9/14/21 COLOR: Dark Red CLASSIFIED: NP BREEDER: AUSTIN'S FARM

ELLIS' HOLLYWOOD 9511 RED RYDER 8035
ELLIS' HOUR GLASS L30 DNA US400737151 ZHD50K GILMORE'S BLACK PEARL 117/9
LYSSY & SONS 38804 INTEGRITY 501
MANZIEL 448/1 LYSSY & SONS 14/707
DANNHAUS FARM 636 POLLED HORIZON 229/8
SOPHIE 21/12 **IMPRESSIVE MANDATE 04-2
REBA 21/10

Moderated framed heifer with a great disposition. May be a pair by sale day. Bred to Suron 155, C 1148893. She is polled!

INDIVIDUAL PERFORMANCE RECORDS									EXPECTED PROGENY DIFFERENCES								ULTRASOUND EPDs			INDEXES			
RATIO	BW	WW	YW	SCROTAL	REA	%IMF	RIB FAT	RUMP FAT	EPD	CED	BW	WW	YW	MILK	TM	CEM	SC	REA	MB	FT	\$T	\$M	\$FE
CONTEMP.	107.8	NA	NA		NA	NA	NA	NA	ACC	2.64	0.8	26	43	11	23.8813	2.87	0.53	0.14	-0.17	-0.036	73.91	18.84	13.01
ADJ. TRAIT	58	NA	NA	NA	NA	NA	NA	NA		0	0	0	0	0	NA	0	0	0	0	0			

47

BRED HEIFER

CONSIGNOR: Austin's Farm, Matt & Chasity Austin

AFB2 1421

DEHORND

BBU NO.: C1175127 I.D.: 1421 BIRTH: 1/5/21 COLOR: Light Red CLASSIFIED: NP BREEDER: RILEY AUSTIN

BONFIRE 8038 *BLACK BAYOU 1071/3
EMS WILDFIRE 347 *EMS AMAZING ACE 630
MISS SUGARBELLE 62L12 **CAVALIER 19/5
JEZABELLE 62J8
CHRK FIRST CLASS 2040 CHRK GENESIS 1500T 1500T
AFB FANCY 218 CHRK MO PRINCESS 1506T
AUTUMN 115 BUCKEY 42/11
SUNKIST E2149

Nice heifer with lots of pedigree. Goes back to the matriarch of our herd, Sunkist. Our best cows go back to her. May be a pair by sale day. Would make a nice addition to any herd.

INDIVIDUAL PERFORMANCE RECORDS									EXPECTED PROGENY DIFFERENCES							ULTRASOUND EPDs			INDEXES				
RATIO	BW	WW	YW	SCROTAL	REA	%IMF	RIB FAT	RUMP FAT	EPD	CED	BW	WW	YW	MILK	TM	CEM	SC	REA	MB	FT	\$T	\$M	\$FE
CONTEMP.	100	NA	NA		NA	NA	NA	NA	3.5	0.1	16	27	11	19.4001	2.12	0.17	-0.09	0.02	-0.032	47.28	16.49	5.96	
ADJ. TRAIT	63	NA	NA	NA	NA	NA	NA	NA	ACC	0	0	0	0	0	NA	0	0	0	0	0			

48

BRED HEIFER

CONSIGNOR: Austin's Farm, Matt & Chasity Austin

AFB2 1621

DEHORND

BBU NO.: C1175128 I.D.: 1621 BIRTH: 12/25/21 COLOR: Light Red Paint CLASSIFIED: NP BREEDER: RILEY AUSTIN

BONFIRE 8038 *BLACK BAYOU 1071/3
EMS WILDFIRE 347 *EMS AMAZING ACE 630
MISS SUGARBELLE 62L12 **CAVALIER 19/5
JEZABELLE 62J8
CFADRENALINE 170 INFINITY 120/96
ADRIENNE 14-03 **OASIS 655
PAINTED JUNGLE 328 ***PAINTED TIGER 3-390
JUNGLE FEVER 3019/5

Want to add a little color to your herd? Here she is. Power packed pedigree and may be a pair by sale day. Bred to Suron 155, C 1148893.

INDIVIDUAL PERFORMANCE RECORDS									EXPECTED PROGENY DIFFERENCES							ULTRASOUND EPDs			INDEXES				
RATIO	BW	WW	YW	SCROTAL	REA	%IMF	RIB FAT	RUMP FAT	EPD	CED	BW	WW	YW	MILK	TM	CEM	SC	REA	MB	FT	\$T	\$M	\$FE
CONTEMP.	100	NA	NA		NA	NA	NA	NA	2.7	1	11	20	10	15.3942	2.7	-0.11	-0.3	-0.01	-0.028	35.69	9.47	6.35	
ADJ. TRAIT	65	NA	NA	NA	NA	NA	NA	NA	ACC	0	0	0	0	0	NA	0	0	0	0	0			

49

BULL

CONSIGNOR: Rosefield, Jimmy Keen

RF FINAL CUT 122 DNA 102120010414 PV

SCURRED • AI CALF

BBU NO.: C1165386 I.D.: 122 BIRTH: 5/29/22 COLOR: Red CLASSIFIED: NP BREEDER: ROSEFIELD

CHRK GENESIS 1500T 1500T *BLACK BAYOU 1071/3
LYSSY'S ALLN1 98/944 DNA NE00890326 **CHRK MISS REBA 1194/5
LYSSY 103/685103/685 **MAVERICK 17/557
JEWELLA 004
L2 CRIMSON 96/16 CF SUGAR BRITCHES 040
BROWN EYED GIRL 9/19 JACKLIN 94/10
DANCING QUEEN 82/16 PRODIGY L2 161/13 161/13
SUGAR TOO 45/14

Here's your heifer bull! With some great maternal traits that Beefmasters are known for. He is also polled/scurred.

INDIVIDUAL PERFORMANCE RECORDS									EXPECTED PROGENY DIFFERENCES							ULTRASOUND EPDs			INDEXES				
RATIO	BW	WW	YW	SCROTAL	REA	%IMF	RIB FAT	RUMP FAT	EPD	CED	BW	WW	YW	MILK	TM	CEM	SC	REA	MB	FT	\$T	\$M	\$FE
CONTEMP.	115.3	107	NA		106	97.8	100	140	6.69	-1.9	26	57	11	24.012	2.18	0.82	-0.02	0.08	-0.023	99.02	15	15.58	
ADJ. TRAIT	62	563	796	NA	7.82	0.44	0.05	0.14	ACC	0.31	0.48	0.46	0.42	0.14	NA	0.17	0.34	0	0	0			

50

BRED COW

CONSIGNOR: Rosefield, Jimmy Keen

BAILEY FARM 1847

DEHORND • ET AICALF

BBU NO.: C1114853 I.D.: 1847 BIRTH: 11/7/18 COLOR: Red CLASSIFIED: NP BREEDER: BAILEY FARM

**VISION 905 905/7
CF BROCK 450/3 450/3 DNA US400134255
RED ESSENCE 129/07
**SPARTACUS 86/653
VANNA 2010 421
**VANNA 2000 45/00

**LOGAN 62M27
**PENELOPE 293J11
**L2 CAPTAIN SUGAR 12/02
RED ANNA 2/04
GLADIATOR 8/36
**DREAMLADY 2C9-77
***PHANTOM WARRIOR 3/254
**MADAM X 3/293

Brock x Vanna! Bred to the Nextgen MCL Flint Rock bull, C 1103594. Calving date of August 2024.

INDIVIDUAL PERFORMANCE RECORDS									EXPECTED PROGENY DIFFERENCES								ULTRASOUND EPDs			INDEXES			
RATIO	BW	WW	YW	SCROTAL	REA	%IMF	RIB FAT	RUMP FAT	EPD	CED	BW	WW	YW	MILK	TM	CEM	SC	REA	MB	FT	\$T	\$M	\$FE
CONTEMP.	10	NA	NA		76.7	98.7	37	55.1	ACC	3.86	0.2	27	43	5	18.463	3.17	0.28	-0.22	0	-0.018	73.67	15.4	15.18
ADJ. TRAIT	75	NA	NA	NA	5.84	3.02	0.1	0.27		0.19	0.55	0.48	0.46	0.28	NA	0.08	0.28	0.41	0.42	0.4			

51

BRED COW

CONSIGNOR: Rosefield, Jimmy Keen

DANCIN QUEEN 82/16 DNA 41817023690 PV

AICALF

BBU NO.: C1075529 I.D.: 82/16 BIRTH: 3/11/16 COLOR: Red CLASSIFIED: NP BREEDER: L TWO RANCH

SUGAR JACK 66/10
PRODIGY L2 161/13 161/13 DNA US400200122
SWEET BEAUTY 408
BUSHWACKER 42/11
SUGAR TOO 45/14 BLD EXCEP GIVEN
ANNA TOO 44/09

L2 CAPTAIN JACK 43/07
FARRAH'S LEGEND 36/05
**RED SUGAR 104/93
**OASIS 655
CF SUGAR BRITCHES 040
CARMENETT 15/00
**INFINITY 120/96
**FARRAH ANNA 42/9

What a cow! Bred to a Solution son, SK Voodoo Child, C1144770. Should be a pair by sale date.

INDIVIDUAL PERFORMANCE RECORDS									EXPECTED PROGENY DIFFERENCES								ULTRASOUND EPDs			INDEXES			
RATIO	BW	WW	YW	SCROTAL	REA	%IMF	RIB FAT	RUMP FAT	EPD	CED	BW	WW	YW	MILK	TM	CEM	SC	REA	MB	FT	\$T	\$M	\$FE
CONTEMP.	10	3	3		110.3	89.5	105	95.7	ACC	3.16	1.1	20	35	8	18.533	2.98	0.22	-0.11	-0.08	-0.034	60.49	12.89	11.58
ADJ. TRAIT	69	566	738	NA	9.34	2.48	0.21	0.22		0.34	0.58	0.53	0.52	0.25	NA	0.21	0.35	0.51	0.57	0.49			

52

BRED COW

CONSIGNOR: Sam Keene

BF1 1905 DNA 9518033867 DV

DEHORND • ET AICALF

BBU NO.: C1134653 I.D.: 1905 BIRTH: 9/3/19 COLOR: Red CLASSIFIED: NP BREEDER: BAILEY FARM

**CF SUGAR BRITCHES 040
BF'S GOLD STRIKE 1506 DNA US400210543 ZHD50K
**TIGER TIME 477/9
**FUSION 578/3
CF SILK LADY 715/4
**SILK STOCKINGS 293H11

**L2 CAPTAIN SUGAR 12/02
**OASIS 655
**PAINTED TIGER 3-390
CLEMANTINE 293L23
TABASCO 3018K10
**PHANTOM'S DIAMOND 119/9
TIGER SUGAR 64/91
**FARRAH LADY 2/92

Growthy, deep-bodied power female from the Goldstrike bull and Silk Lady selling here today. Predictable genetics proven to produce superior Beemfasters. She is DNA'd and we have flushed this cow with great success in embryo quality and numbers. And, on top of all that she is bred to the Schneider 0481 bull, C 994584.

INDIVIDUAL PERFORMANCE RECORDS									EXPECTED PROGENY DIFFERENCES								ULTRASOUND EPDs			INDEXES			
RATIO	BW	WW	YW	SCROTAL	REA	%IMF	RIB FAT	RUMP FAT	EPD	CED	BW	WW	YW	MILK	TM	CEM	SC	REA	MB	FT	\$T	\$M	\$FE
CONTEMP.	10	10	9		97.9	83.6	121.6	118.4	ACC	4.8	-0.1	16	34	10	17.499	3.76	0.09	-0.25	-0.14	-0.017	57.2	9.69	10.33
ADJ. TRAIT	72	583	857	NA	9.51	2.7	0.45	0.58		0.33	0.54	0.53	0.52	0.22	NA	0.18	0.34	0.51	0.57	0.49			

53

BRED COW

CONSIGNOR: Three-D Ranch, John Rodrick Fontenot, Sr.

MS COMPLETE 318/9

DEHORND

BBU NO.: C1098457 I.D.: 318/9 BIRTH: 3/18/18 COLOR: Red CLASSIFIED: NP BREEDER: FONTENOT THREE-D RANCH

JTWO 683
 CF DREAM CATCHER 914
 MISS CJ 634634
 SIMON CREEK 9220 9220
 * EVANGEL 4/13
 FONTENOT THREE-D RANCH 7/06

**L2 CAPTAIN SUGAR 12/02
 **OASIS 655
 ***CJ'S SOUL MAN 168
 *MISS SUPERIOR 8
 FOUNDATION BEEFMASTERS 4248
 *FOUNDATION BEEFMASTERS 0723
 MOCHA 10/0
 LADY EVANGELINE 1/00

Big ribbed, red maternal female. Mother is still in production at ten years of age. Bred back to WPR Jameson, C 1138643, a slow calf producing sire.

INDIVIDUAL PERFORMANCE RECORDS									EXPECTED PROGENY DIFFERENCES							ULTRASOUND EPDs			INDEXES				
RATIO	BW	WW	YW	SCROTAL	REA	%IMF	RIB FAT	RUMP FAT	EPD	CED	BW	WW	YW	MILK	TM	CEM	SC	REA	MB	FT	\$T	\$M	\$FE
CONTEMP.	11	11	NA		NA	NA	NA	NA	ACC	1.8	1.9	32	55	10	25.964	3.02	0.56	0.16	-0.01	-0.034	96	17.53	13.92
ADJ. TRAIT	73	695	NA	NA	NA	NA	NA	NA		0.19	0.53	0.47	0.31	0.29	NA	0.1	0.18	0.18	0.16	0.15			

54

BULL

CONSIGNOR: Cold Creek Cattle Farm, Sloan Alexander

CCF MR. RED 6

BBU NO.: C1157426 I.D.: 6 BIRTH: 3/21/22 COLOR: Red CLASSIFIED: NP BREEDER: SLOAN ALEXANDER

DRAGO 85 DNA 9518023626
 EXODUS 1728W
 *MC KENZIE'S 8958
 CLARK JONES 20/11
 CCF LEXI'S LADY 30
 BR FINESSE 121

CHRK GENESIS 1500T 1500T
 CHANNAROCK FARM 1310/6
 TRIPLE THREAT 1503/7
 MC KENZIE'S 892
 CF ADRENALINE 170
 *CJ'S DIAMOND OF SOUL 509
 CJ'S SHIEK 462
 CAVARED GS2905

Powerful virgin bull looking for his own herd. Sire is MS State Fair Grand Champion and Best Of 5 Beef Breeding Bull and Dixie National Grand Champion. Exodus and Triple Threat on the top and Adrenaline and Diamond Of Soul on the bottom. You will not be disappointed in this fine young man.

INDIVIDUAL PERFORMANCE RECORDS									EXPECTED PROGENY DIFFERENCES							ULTRASOUND EPDs			INDEXES				
RATIO	BW	WW	YW	SCROTAL	REA	%IMF	RIB FAT	RUMP FAT	EPD	CED	BW	WW	YW	MILK	TM	CEM	SC	REA	MB	FT	\$T	\$M	\$FE
CONTEMP.	1	1	1		1	1	1	1	ACC	5.24	-0.8	25	44	11	23.7795	2.3	0.58	0.06	0.1	-0.025	77.85	20.36	13.5
ADJ. TRAIT	49	653	NA	NA	15.04	3.36	0.53	-1.13		0.04	0.17	0	0	0	NA	0.03	0	0	0	0			

55

BRED COW

CONSIGNOR: Cold Creek Cattle Farm, Sloan Alexander

CCF DAISY MAY 204

BBU NO.: C1125991 I.D.: 204 BIRTH: 3/17/20 COLOR: Black CLASSIFIED: NP BREEDER: CIRCLE BAR C

KH33 KH33
 HJ CATTLE CO. 12/5
 TERREO 1010/8
 L2 65/10 65/10
 CIRCLE BAR C 40/4
 CIRCLE BAR C 18/2

BAYOU BLAST C7-6
 HEIDI 03/6
 ROCKIN-ROBBIN 501
 **DELANIE 2125
 INFINITY 120/96
 **MILK & HONEY 45/98
 WINDY HILLS 3040
 CIRCLE BAR C 109/7

Sound, black 4 year-old cow. Bred to a son of Exodus, Drago, C 1066077 who is a Ms State Fair Grand Champion and Best Of 5 Beef Breeding Bull and Dixie National Grand Champion.

INDIVIDUAL PERFORMANCE RECORDS									EXPECTED PROGENY DIFFERENCES							ULTRASOUND EPDs			INDEXES				
RATIO	BW	WW	YW	SCROTAL	REA	%IMF	RIB FAT	RUMP FAT	EPD	CED	BW	WW	YW	MILK	TM	CEM	SC	REA	MB	FT	\$T	\$M	\$FE
CONTEMP.	NA	NA	NA		NA	NA	NA	NA	ACC	2.16	1.2	17	37	10	18.7465	2.47	0.19	0	-0.06	-0.028	63.52	8.6	15.78
ADJ. TRAIT	NA	NA	NA	NA	NA	NA	NA	NA		0.07	0.2	0.15	0.12	0.06	NA	0.01	0.07	0.07	0.06	0.06			

56

OPEN HEIFER

CONSIGNOR: Roy Hicks

RGH 413

POLLED

BBU NO.: C1174282 I.D.: RGH/413 BIRTH: 4/1/23 COLOR: Red CLASSIFIED: NP BREEDER: RGH RANCH

**VISION 905 905/7
 GAME CALL 240 DNA 41318119803
 SUGAR SUE 2/13
 ROC 322-3
 O' LUCY EZ 6101
 C.O. EZ 432

***LOGAN 62M27
 **PENELope 293J11
 **CF SUGAR BRITCHES 040
 INFINITE SUE 10/10
 cf N-SYNC 463
 HMST 62S12 62S12
 STUMP JR EZ 132
 COCONUT 0102

INDIVIDUAL PERFORMANCE RECORDS									EXPECTED PROGENY DIFFERENCES							ULTRASOUND EPDs			INDEXES				
RATIO	BW	WW	YW	SCROTAL	REA	%IMF	RIB FAT	RUMP FAT	EPD	CED	BW	WW	YW	MILK	TM	CEM	SC	REA	MB	FT	\$T	\$M	\$FE
CONTEMP.	NA	100	NA		NA	NA	NA	NA	3.46	3.46	0.5	15	30	6	13.496	2.98	0.02	-0.04	0.01	-0.03	51.94	6.48	13.5
ADJ. TRAIT	NA	493	NA	NA	NA	NA	NA	NA	ACC	0	0	0	0	0	NA	0	0	0	0	0			

57

OPEN HEIFER

CONSIGNOR: Roy Hicks

RGH 223

BBU NO.: C1174281 I.D.: RGH/223 BIRTH: 2/1/23 COLOR: Red CLASSIFIED: NP BREEDER: RGH RANCH

**VISION 905 905/7
 GAME CALL 240 DNA 41318119803
 SUGAR SUE 2/13
 ROC 322-3
 HONEY BOO EZ 711
 HONEY BUN 1201/12

***LOGAN 62M27
 **PENELope 293J11
 **CF SUGAR BRITCHES 040
 INFINITE SUE 10/10
 cf N-SYNC 463
 HMST 62S12 62S12
 FOUR B RANCH 4B11
 DAILEY'S HONEY 8115

INDIVIDUAL PERFORMANCE RECORDS									EXPECTED PROGENY DIFFERENCES							ULTRASOUND EPDs			INDEXES				
RATIO	BW	WW	YW	SCROTAL	REA	%IMF	RIB FAT	RUMP FAT	EPD	CED	BW	WW	YW	MILK	TM	CEM	SC	REA	MB	FT	\$T	\$M	\$FE
CONTEMP.	NA	100	NA		NA	NA	NA	NA	3.62	3.62	0.5	14	28	5	12.6845	2.9	-0.03	-0.1	-0.01	-0.031	48.7	6.61	12.11
ADJ. TRAIT	NA	454	NA	NA	NA	NA	NA	NA	ACC	0	0	0	0	0	NA	0	0	0	0	0			

58

OPEN HEIFER

CONSIGNOR: Three Crosses Ranch, Wesley & Kimberly Bush

TCR WORTH EVERY PENNY 2203 DNA 102120010568 SV

DEHORND

BBU NO.: C1171533 I.D.: 2203 BIRTH: 9/17/22 COLOR: Red CLASSIFIED: NP BREEDER: THREE CROSSES RANCH

*CF RAQUEL 933/9
 ***FUSION 578/3
 COLLIER FARMS 981/7
 *OASIS II - CLONE 969
 **INFINITY 120/96
 CLAMON'S CIRCLE C 9/4

CF TROUBADOR 879/3
 CF FORT WORTH 711/8 DNA 41311819470
 CF 137/4137/4
 MAVERICK 17/557
 LYSSY'S PINNACLE 92/465
 TCR PINROSE 6205
 ROSEBUD 1/8

A really nice heifer out of CF Fort Worth. He puts the uniform color, size and thickness on his calves. This heifer's dam is a Lyssy's Pinnacle daughter. Take a close look at the genetics in this heifer.

INDIVIDUAL PERFORMANCE RECORDS									EXPECTED PROGENY DIFFERENCES							ULTRASOUND EPDs			INDEXES				
RATIO	BW	WW	YW	SCROTAL	REA	%IMF	RIB FAT	RUMP FAT	EPD	CED	BW	WW	YW	MILK	TM	CEM	SC	REA	MB	FT	\$T	\$M	\$FE
CONTEMP.	100	100	100		100	100	100	100	3.89	3.89	0.1	21	29	6	16.628	3.04	0.46	-0.2	-0.08	-0.036	50.29	17.68	2.91
ADJ. TRAIT	61	512	697	NA	8.09	0.45	0.12	0.24	ACC	0	0	0	0	0	NA	0	0	0	0	0			

59

OPEN HEIFER

CONSIGNOR: Three Crosses Ranch, Wesley & Kimberly Bush

TCR ANGELINA 3201 DNA 102120010570 SV

DEHORND

BBU NO.: C1173361	I.D.: 3201	BIRTH: 3/15/23	COLOR: Red Dark	CLASSIFIED: NP	BREEDER: THREE CROSSES RANCH
-----------------------------	----------------------	--------------------------	---------------------------	--------------------------	--

CF TROUBADOR 879/3	NEW DIMENSION 805
CF FORT WORTH 711/8 DNA 41311819470	*CF RAQUEL 933/9
CF 137/4137/4	***FUSION 578/3
EMS CAPTAIN BRITCHES 1103	COLLIER FARMS 981/7
ANNIE 103114	CF SUGAR BRITCHES 040
PRISSY 710	**CLARK JONES 584
	HIGH TIME 06/06
	QUALITY 225/01

Classy, dark red heifer here. Dependable Collier Farms' genetics on the top with our CF Fort Worth sire and CF Sugar Britches on the bottom side.

INDIVIDUAL PERFORMANCE RECORDS								EXPECTED PROGENY DIFFERENCES							ULTRASOUND EPDs			INDEXES					
RATIO	BW	WW	YW	SCROTAL	REA	%IMF	RIB FAT	RUMP FAT	EPD	CED	BW	WW	YW	MILK	TM	CEM	SC	REA	MB	FT	\$T	\$M	\$FE
CONTEMP.	1	1	NA		NA	NA	NA	NA	ACC	4.46	-0.1	21	35	9	19.884	2.9	0.43	-0.02	-0.02	-0.037	60.71	17.73	8.26
ADJ. TRAIT	57	513	NA	NA	NA	NA	NA	NA		0	0	0	0	0	NA	0	0	0	0	0			

60

BULL

CONSIGNOR: 3A Beefmasters, Michael & John Ange

VRHOLDEN MISSOURI BANDIT 20204 DNA NE01771972

BBU NO.: C1139360	I.D.: 20204	BIRTH: 8/16/20	COLOR: Red	CLASSIFIED: NP	BREEDER: ROGER AND CINDY HOLDEN
-----------------------------	-----------------------	--------------------------	----------------------	--------------------------	---

WPR'S LUCKY 7 1407	**CF SUGAR BRITCHES 040
WPR'S RYDIN LUCKY 1607 DNANE02384920	**LASATER BEEFMASTER 3670 3670
WPR'S NO REMORSE 1332	RED RYDER 8035
VINSON 021 021	WPR'S NURSE POWERHOUSE 1022
HENNEGINS 850	BUSTER 672
*HENNEGINS 856S	SPEAR RANCHES 7012
	BUSTER 885 885
	BUSTER 856 856

Study this bull! He's long, muscular and he has a showy front end. He also has a nice underline and a gentle demeanor. The numbers are: adj. REA: 14.71 and adj. IMF: 3.26.

INDIVIDUAL PERFORMANCE RECORDS								EXPECTED PROGENY DIFFERENCES							ULTRASOUND EPDs			INDEXES					
RATIO	BW	WW	YW	SCROTAL	REA	%IMF	RIB FAT	RUMP FAT	EPD	CED	BW	WW	YW	MILK	TM	CEM	SC	REA	MB	FT	\$T	\$M	\$FE
CONTEMP.	9	7	4		120.5	95.6	92.9	97.9	ACC	3	0.2	27	40	11	24.672	3.05	0.63	0.76	0.14	-0.018	72.7	23.64	7.93
ADJ. TRAIT	71	713	936	NA	14.71	3.26	0.26	0.46		0.33	0.61	0.51	0.49	0.17	NA	0.18	0.33	0.48	0.54	0.46			

61

OPEN HEIFER

CONSIGNOR: 3A Beefmasters, Michael & John Ange

3 A ANGE LEIL1222

BBU NO.: C1171443	I.D.: L1222	BIRTH: 12/18/22	COLOR: Black	CLASSIFIED: NP	BREEDER: FONTENOT THREE-D RANCH
-----------------------------	-----------------------	---------------------------	------------------------	--------------------------	---

WPR'S TOP TIER 1729	WPR'S CHICK MAGNET 1427
WPR JAMESON 2121	*WPR'S HERE'S THE BEEF 1554
WPR'S RILEY 1786	WPR'S CAPONE 1333
WPR'S KIASER 1626	WPR'S TESSA 1189
ALOHA 519	WPR'S PRIMETIME 2172
BUGIE 115	WPR'S QUEEN PIN 1318
	BULLET PROOF 864
	TILY 160

Really nice black heifer with show quality written all over her. She is a WPR Jameson daughter whose pedigree has WPR's Chick Magnet and Capone. On the bottom side her pedigree includes WPR's Primetime.

INDIVIDUAL PERFORMANCE RECORDS								EXPECTED PROGENY DIFFERENCES							ULTRASOUND EPDs			INDEXES					
RATIO	BW	WW	YW	SCROTAL	REA	%IMF	RIB FAT	RUMP FAT	EPD	CED	BW	WW	YW	MILK	TM	CEM	SC	REA	MB	FT	\$T	\$M	\$FE
CONTEMP.	NA	NA	NA		NA	NA	NA	NA	ACC	3.02	0.8	48	69	8	32.225	3.03	0.96	0.36	-0.05	-0.035	118.92	32.42	20.74
ADJ. TRAIT	NA	554	NA	NA	NA	NA	NA	NA		0.07	0.26	0	0	0	NA	0.02	0	0	0	0			

62

OPEN HEIFER

CONSIGNOR: 3A Beefmasters, Michael & John Ange

3 A ANGE TIANA L1220

POLLED

BBU NO.: C1177766 I.D.: L1220 BIRTH: 12/20/22 COLOR: Black CLASSIFIED: NP BREEDER: 3A BEEFMASTERS

WPR'S TOP TIER 1729
WPR JAMESON 2121
WPR'S RILEY 1786
WPR'S KIASER 1626
CORONA 420
ROSE 520

WPR'S CHICK MAGNET 1427
*WPR'S HERE'S THE BEEF 1554
WPR'S CAPONE 1333
WPR'S TESSA 1189
WPR'S PRIMETIME 2172
WPR'S QUEEN PIN 1318
HIGH TIME 06/06
PADMAE 5115

Take a look at this pretty black and polled heifer. She flaunts a long neck and a clean underline. On the top side she goes back to WPR's Chick Magnet and Capone. On the bottom side she has WPR's Primetime.

INDIVIDUAL PERFORMANCE RECORDS									EXPECTED PROGENY DIFFERENCES								ULTRASOUND EPDs			INDEXES			
RATIO	BW	WW	YW	SCROTAL	REA	%IMF	RIB FAT	RUMP FAT	EPD	CED	BW	WW	YW	MILK	TM	CEM	SC	REA	MB	FT	\$T	\$M	\$FE
CONTEMP.	NA	NA	NA		NA	NA	NA	NA	2.99	0.9	49	71	10	34.215	3.19	0.99	0.42	-0.13	-0.035	121.34	34.11	22.88	
ADJ. TRAIT	NA	581	NA	NA	NA	NA	NA	NA	ACC	0.07	0.25	0	0	0	NA	0.02	0	0	0				

63

OPEN HEIFER

CONSIGNOR: Maverick Manuel Farms

NJ PIGGY 3990/22

POLLED

BBU NO.: C1168083 I.D.: 3990/22 BIRTH: 9/1/22 COLOR: Red White Underline CLASSIFIED: NP BREEDER: CHRIS & JENNIFER JANSSEN

CASEY 302-3 302-3
AG 136/9 136/9
AG 7/47/4
APALACHEE BEEFMASTERS LLC 13P23
NJ 3346 3346
MS NJ 3188/5 3188/5

***LOGAN 62M27
SB PARTY DOLL 03
VERACRUZ 95/03
SUGAR'S RED LADY 787
CJ'S PAINTED TIGER 98/10 98/10
***MM648 M648
NESTOR & DAVID GARZA 30/6
MS NJ 985/3 985/3

Weaning weights available sale day.

INDIVIDUAL PERFORMANCE RECORDS									EXPECTED PROGENY DIFFERENCES								ULTRASOUND EPDs			INDEXES			
RATIO	BW	WW	YW	SCROTAL	REA	%IMF	RIB FAT	RUMP FAT	EPD	CED	BW	WW	YW	MILK	TM	CEM	SC	REA	MB	FT	\$T	\$M	\$FE
CONTEMP.	NA	NA	NA		NA	NA	NA	NA	2.45	1.1	16	30	10	17.5535	2.62	-0.03	-0.09	-0.01	-0.025	51.83	10.61	11	
ADJ. TRAIT	NA	NA	NA	NA	NA	NA	NA	NA	ACC	0.04	0.15	0	0	0	NA	0.01	0	0	0				

64

OPEN HEIFER

CONSIGNOR: Katie Manuel Farms, Katie Manuel

NJ 4067/23

DEHORND

BBU NO.: C1167231 I.D.: 4067/23 BIRTH: 1/2/23 COLOR: Red Star Face CLASSIFIED: NP BREEDER: CHRIS & JENNIFER JANSSEN

CF RILEY'S TANK 658/4
RILEY'S POLLED HOMBRE 0419
VANNA KAY 3311
BRAZOS VALLEY 607
MS NJ 3160/4 3160/4
MS NJ 1582/7 1582/7

RILEY 148/1
VALLERINA 139
CAPTAIN VANNA 19/04
BROKEN B 22/8
INFINITY 120/96
DEE DEE 910/6
CHASTAIN FARMS 215/0
MS NJ 378/7 378/7

Weaning weights available sale day.

INDIVIDUAL PERFORMANCE RECORDS									EXPECTED PROGENY DIFFERENCES								ULTRASOUND EPDs			INDEXES			
RATIO	BW	WW	YW	SCROTAL	REA	%IMF	RIB FAT	RUMP FAT	EPD	CED	BW	WW	YW	MILK	TM	CEM	SC	REA	MB	FT	\$T	\$M	\$FE
CONTEMP.	79.6	NA	NA		NA	NA	NA	NA	-1.91	3.2	17	34	10	18.031	2.18	-0.06	-0.1	-0.04	-0.029	59.62	5.7	13.57	
ADJ. TRAIT	85	NA	NA	NA	NA	NA	NA	NA	ACC	0.13	0.32	0	0	0	NA	0.02	0	0	0				

65

OPEN HEIFER

CONSIGNOR: Circle C, Randy & Tina Chumley

CX2 DOT OF SUGAR 42

DEHORND

BBU NO.: C1172121 I.D.: 42 BIRTH: 2/18/23 COLOR: Red CLASSIFIED: NP BREEDER: CIRCLE C

LYSSY'S PLAY'N DIRTY 26/839	VFF RYDIN DIRTY 5/2
DITTA'S LOCK & LOAD 1905	LYSSY 32/614 32/614
T5 OH MY SWEET 583-4	T5 393/1 393/1
L TWO RANCH 68/15	T FIVE 50/5
HMH 2115 2115	L2 CAPTAIN SUGAR 12/02
HUNT 1605	KNOCKOUT ANNA 52/11
	L TWO RANCH 10/08
	HUNT 1324

Nice red heifer with depth and length. Sire is a young bull out of a great producing cow. Great potential as a momma cow.

INDIVIDUAL PERFORMANCE RECORDS								
RATIO	BW	WW	YW	SCROTAL	REA	%IMF	RIB FAT	RUMP FAT
CONTEMP.	NA	1	NA		NA	NA	NA	NA
ADJ. TRAIT	74	613	NA	NA	NA	NA	NA	NA

EXPECTED PROGENY DIFFERENCES											ULTRASOUND EPDs			INDEXES		
EPD	ACC	CED	BW	WW	YW	MILK	TM	CEM	SC	REA	MB	FT	\$T	\$M	\$FE	
3.45	0	1.1	24	41	10	21.862	2.92	0.25	-0.1	-0.14	-0.023	70.31	15.12	13.18		

66

OPEN HEIFER

CONSIGNOR: Circle C, Randy & Tina Chumley

CX2 PENNY 47

DEHORND

BBU NO.: C1172126 I.D.: 47 BIRTH: 2/20/23 COLOR: Red CLASSIFIED: NP BREEDER: CIRCLE C

LYSSY'S PLAY'N DIRTY 26/839	VFF RYDIN DIRTY 5/2
DITTA'S LOCK & LOAD 1905	LYSSY 32/614 32/614
T5 OH MY SWEET 583-4	T5 393/1 393/1
SS 6/15 6/15	T FIVE 50/5
SS 2/18 2/18	WH TIGER'S DREAM 9000
CF 311/4 311/4	WINDY HILLS 3041
	FUSED SILK 998/7
	BELLA 62Y

Pretty deep red heifer by a young bull that is out of a great producing cow. She is gentle and will be a great addition to your herd.

INDIVIDUAL PERFORMANCE RECORDS								
RATIO	BW	WW	YW	SCROTAL	REA	%IMF	RIB FAT	RUMP FAT
CONTEMP.	NA	1	NA		NA	NA	NA	NA
ADJ. TRAIT	60	556	NA	NA	NA	NA	NA	NA

EXPECTED PROGENY DIFFERENCES											ULTRASOUND EPDs			INDEXES		
EPD	ACC	CED	BW	WW	YW	MILK	TM	CEM	SC	REA	MB	FT	\$T	\$M	\$FE	
4.86	0	-0.1	16	29	10	18.5025	3.18	0.05	-0.15	-0.14	-0.034	49.53	13.93	9.79		

67

BULL

CONSIGNOR: Crossed K Cattle, Chad King

CROSS K 922

POLLED

BBU NO.: C1177771 I.D.: 922 BIRTH: 10/22/22 COLOR: Red CLASSIFIED: NP BREEDER: CROSSED K CATTLE

CHRK FIRST CLASS 2040	CHRK GENESIS 1500T 1500T
CHRK 881G 881	CHRK MO PRINCESS 1506T
CHRK BLACK LADY 2076	CHRK RASIN' CAIN 1780X
CHRK GENESIS 1500T 1500T	CHANNAROCK FARM 1221/5
CHRK 1943 1943	BLACK BAYOU 1071/3
HR C 2R	**CHRK MISS REBA 1194/5
	***CJ'S SOUL MAN 168
	**BETSY ROSS 7635/2

Polled, red and gentle!!! Nice bull out of our CHRK Genesis daughter and our CHRK First Class son. As of January 3, 2024 he averaged 5 lbs. of daily gain at the bull development program. Pedigree, EPDs, performance - he has them all!!! Scan data available sale day.

INDIVIDUAL PERFORMANCE RECORDS								
RATIO	BW	WW	YW	SCROTAL	REA	%IMF	RIB FAT	RUMP FAT
CONTEMP.	98.4	97	NA		NA	NA	NA	NA
ADJ. TRAIT	63	522	916	NA	NA	NA	NA	NA

EXPECTED PROGENY DIFFERENCES											ULTRASOUND EPDs			INDEXES		
EPD	ACC	CED	BW	WW	YW	MILK	TM	CEM	SC	REA	MB	FT	\$T	\$M	\$FE	
5.74	0	-0.8	31	55	12	27.3325	2.13	0.95	0.27	0.28	-0.029	98.61	22.75	15.99		

68

EXPOSED HEIFER

CONSIGNOR: Crossed K Cattle, Chad King

CROSS K 322

SCURRED

BBU NO.: C1176146 I.D.: 322 BIRTH: 2/27/22 COLOR: Red CLASSIFIED: NP BREEDER: CROSSED K CATTLE

CHRK 881G 881
 CHRK FIRST CLASS 2040
 CHRK BLACK LADY 2076
 WPR'S DESTINATION 1166
 MVR1923 1923
 *AB MOUSEY BEAR AB12427

CHRK GENESIS 1500T 1500T
 CHRK MO PRINCESS 1506T
 CHRK RASIN' CAIN 1780X
 CHANNAROCK FARM 1221/5
 WPR'S THE TOTAL PACKAGE 7595
 **LASATER BEEFMASTER 3670 3670
 CF SUGAR BEAR 933
 MAGIC MOUSEY GJ592

Sweet and gentle heifer out of our WPR's Destination dam and our CHRK First Class son. A.I.'d to CJ's Diamond Rolex, C 1066663 on 1-17-24. Cleanup with MCK 216, C 1130297.

INDIVIDUAL PERFORMANCE RECORDS									EXPECTED PROGENY DIFFERENCES							ULTRASOUND EPDs			INDEXES				
RATIO	BW	WW	YW	SCROTAL	REA	%IMF	RIB FAT	RUMP FAT	EPD	CED	BW	WW	YW	MILK	TM	CEM	SC	REA	MB	FT	\$T	\$M	\$FE
96.8	106	NA			103.6	92.2	85.7	54.5	4.5	-0.1	33	55	11	27.0945	2.96	0.76	0.2	0	-0.035	96.01	22.88	16.8	
CONTEMP.	3	6	6		6	6	6	6	ACC	0.13	0.38	0.41	0.41	0.13	NA	0.03	0.19	0.41	0.47	0.38			
ADJ. TRAIT	63	431	450	NA	6.01	1.42	0.06	0.06															

69

BULL

CONSIGNOR: CLR Farms, Josh Jenkins

CLRF 01

SCURRED

BBU NO.: C1177938 I.D.: 1 BIRTH: 1/16/23 COLOR: Black CLASSIFIED: NP BREEDER: CLAY FARMS

J TWO CAPTAIN AMERICA 488 DNA NE02037165
 MC 1118/20 1118/20
 MC 11/18 11/18

**CF SUGAR BRITCHES 040
 **OASIS 655
 **CLARK JONES 584
 **CJ'S SOUL MAN 168
 **NELAZ RANCH 7017
 BULLET PROOF 864
 TR GUNNER 198/15
 CF PERFECT VISION 733/3
 EMS THE FIREMAN 150
 CYNTHIA BF1101

Check out this black scurred bull. He has tremendous bone, muscle and length. He goes back to Sugar Britches and Oasis on the top and Bullet Proof on the bottom.

INDIVIDUAL PERFORMANCE RECORDS									EXPECTED PROGENY DIFFERENCES							ULTRASOUND EPDs			INDEXES				
RATIO	BW	WW	YW	SCROTAL	REA	%IMF	RIB FAT	RUMP FAT	EPD	CED	BW	WW	YW	MILK	TM	CEM	SC	REA	MB	FT	\$T	\$M	\$FE
100	100	NA			NA	NA	NA	NA	2.78	1.3	23	43	7	18.7055	2.74	0.23	0.19	0.06	-0.029	76.5	9.95	12.38	
CONTEMP.	1	1	1		1	1	1	1	ACC	0	0	0	0	0	NA	0	0	0	0	0			
ADJ. TRAIT	61	657	1034	NA	10.33	0.93	0.17	1.02															

70

BULL

CONSIGNOR: Elton & Joey Landry, Pro Ventures Beefmasters, LLC

PV 018/2

BBU NO.: C1178407 I.D.: 020/2 BIRTH: 2/10/22 COLOR: RED CLASSIFIED: NP BREEDER: PROVENTURES LLC

CF BRAVADO 373/5
 BETTY'S LAST 45/1
 T5 768-6
 PRO VENTURES 12719
 PSENCIK 550

VISION 905
 RED ESSENCE 129/07
 DIAMOND W 126/6
 COLLIER 34/3
 TIGER BRITCHES 1306
 TERI THOMPSON PW/045
 LEVERAGE LEGACY 442
 TASK FORCE 123/5

Attractive bull with great color, capacity and muscling. Perfect for virgin heifers, super low birth weight and calving ease. Solid herd sire prospect ready to go to work.

INDIVIDUAL PERFORMANCE RECORDS									EXPECTED PROGENY DIFFERENCES							ULTRASOUND EPDs			INDEXES				
RATIO	BW	WW	YW	SCROTAL	REA	%IMF	RIB FAT	RUMP FAT	EPD	CED	BW	WW	YW	MILK	TM	CEM	SC	REA	MB	FT	\$T	\$M	\$FE
109.2	96	106.3			104.1	114.0	125.0	104.8	6.00	-1.0	20	33	6	16	3.07	0.28	-0.10	-0.09	-0.04	57.55	14.76	11.34	
CONTEMP.	2	1	1		2	2	2	2	ACC	0.16	0.44	0.43	0.10	0.10	NA	0.003	0.20	0.00	0.00	0.00			
ADJ. TRAIT	59	606	1000	NA	11.31	1.710	0.15	0.220															

71

PAIR

CONSIGNOR: Elton & Joey Landry, Pro Ventures Beefmasters, LLC

OO 001

BBU NO.: C1140816 I.D.: 001 BIRTH: 3/30/20 COLOR: RED MOTTLE UNDBERLINE CLASSIFIED: NP BREEDER: PRO VENTURES LLC

INDIVIDUAL PERFORMANCE RECORDS								EXPECTED PROGENY DIFFERENCES								ULTRASOUND EPDs				INDEXES			
RATIO	BW	WW	YW	SCROTAL	REA	%IMF	RIB FAT	RUMP FAT	EPD	CED	BW	WW	YW	MILK	TM	CEM	SC	REA	MB	FT	\$T	\$M	\$FE
CONTEMP.	NA	NA	NA		NA	NA	NA	NA	ACC	3.02	0.9	28	45	5	19	2.43	0.43	-0.09	-0.13	-0.4	77.08	15.78	14.81
ADJ. TRAIT	NA	NA	NA	NA	NA	NA	NA	NA		0.10	0.34	0.00	0.00	0.00	NA	0.05	0.00	0.00	0.00	0.00			

LOT 71A - BULL CALF AT SIDE

PV 4011

BBU NO.: C1179502 I.D.: 4011 BIRTH: 2/3/24 COLOR: RED CLASSIFIED: NP BREEDER: PRO VENTURES LLC

WB SOLUTION 67/6
CF UNICO 219/1
CF BEBE 795/7
CF BROCK 450/3
OO001
RAY THOMAS 4/96

CF DREAM CATCHER 914
LOGAN'S BENGAL BABY 134/0
CF RIPTIDE 875/3
SUGAR SHANA 645-6
VISION 905
RED ESSENCE 129/07
EMS PLAYBOY BOB 901
BAL 48

Really nice CF Brock daughter with a special CF Unico bull calf at her side. Rare opportunity to own early progeny of Pro Venture's hottest new semen sire, CF Unico. Open to breed to the bull of your choice. this is Collier Farms' breeding at it's best!!!

INDIVIDUAL PERFORMANCE RECORDS								EXPECTED PROGENY DIFFERENCES								ULTRASOUND EPDs				INDEXES			
RATIO	BW	WW	YW	SCROTAL	REA	%IMF	RIB FAT	RUMP FAT	EPD	CED	BW	WW	YW	MILK	TM	CEM	SC	REA	MB	FT	\$T	\$M	\$FE
CONTEMP.	1	NA	NA		NA	NA	NA	NA	ACC	3.00	1.2	38	50	6	26	3.00	0.71	-0.07	-0.14	-0.04	86.19	27.37	11.17
ADJ. TRAIT	72	NA	NA	NA	NA	NA	NA	NA		0.10	0.19	NA	NA	NA	NA	0.05	NA	NA	NA	NA			

72

BRED COW

CONSIGNOR: Elton & Joey Landry, Pro Ventures Beefmasters, LLC

OO 004

BBU NO.: C1136286 I.D.: 004 BIRTH: 3/31/20 COLOR: RED MOTTLE UNDERLINE CLASSIFIED: NP BREEDER: PRO VENTURES LLC

LOGAN 62M27
CF SENOR LOGAN 785/6
BENGAL BABY 93/05
MAXIMUM 42/13
MS. MAGGIE 7/142
T5 DAT LADY-N-RED 497-2

QUASAR 991
JEZABELLE 62J8
PAINTED TIGER 3-390
CATHY'S TREASURE 62K39
L2 MAX L2139/09
FRED E. LONG 8/04
WHO DAT 240-9
BLACK SILK 45/4

A gentle cow sired by a full brother to "Logan's Bengal Baby" with L2 breeding on the dam's side. She is 8 months bred to the top A.I. sire, CF Bravado, C 1073659!

INDIVIDUAL PERFORMANCE RECORDS								EXPECTED PROGENY DIFFERENCES								ULTRASOUND EPDs				INDEXES			
RATIO	BW	WW	YW	SCROTAL	REA	%IMF	RIB FAT	RUMP FAT	EPD	CED	BW	WW	YW	MILK	TM	CEM	SC	REA	MB	FT	\$T	\$M	\$FE
CONTEMP.	NA	NA	NA		NA	NA	NA	NA	ACC	2.05	1.6	19	35	9	19	2.62	-0.07	-0.24	-0.10	-0.03	59.66	11.93	14.17
ADJ. TRAIT	NA	NA	NA	NA	NA	NA	NA	NA		0.08	0.29	0.00	0.00	0.00	NA	0.04	0.00	0.00	0.00	0.00			

73

OPEN HEIFER

CONSIGNOR: Elton & Joey Landry, Pro Ventures Beefmasters, LLC

PV 2722

BBU NO.: C1177063 I.D.: 2722 BIRTH: 10/31/22 COLOR: RED CLASSIFIED: NP BREEDER: PRO VENTURES LLC

CF BROCK 450/3
CF BRAVADO 373/5
BETTY'S LAST 45/1
T5 768-6
PSENCIK 819
SWB MARSHMELLOW 11517

VISION 905
RED ESSENCE 120/07
DIAMOND W BEEFMASTERS 126/6
COLLIER 34/3
TIGER BRITCHES 1306
TERI THOMPSON PW/045
VFF TORQ'D 8/2
GYPSY LADY 33

A true CF Bravado beauty showing why Bravado daughters continue to be top sellers and producers. Really attractive, feminine heifer with a double shot of Sugar Britches on her dam's side. This heifer can help bring your program to the next level!

INDIVIDUAL PERFORMANCE RECORDS								EXPECTED PROGENY DIFFERENCES								ULTRASOUND EPDs				INDEXES			
RATIO	BW	WW	YW	SCROTAL	REA	%IMF	RIB FAT	RUMP FAT	EPD	CED	BW	WW	YW	MILK	TM	CEM	SC	REA	MB	FT	\$T	\$M	\$FE
CONTEMP.	NA	NA	NA		NA	NA	NA	NA	ACC	4.00	-0.3	25	35	7	20	3.00	0.41	0.01	-0.06	-0.04	61.55	20.80	7.93
ADJ. TRAIT	63	626	NA	NA	NA	NA	NA	NA		0.13	0.24	0.24	0.22	0.10	NA	0.05	0.16	0.20	0.21	0.20			

74

OPEN HEIFER

CONSIGNOR: Elton & Joey Landry, Pro Ventures Beefmasters, LLC

PV 3023

BBU NO.: C1177061 I.D.: 3023 BIRTH: 1/27/23 COLOR: RED CLASSIFIED: NP BREEDER: PRO VENTURES LLC

VISION 905
CFBROCK 450/3
RED ESSENCE 120/07
CFBRAVADO 373/5
DIAMOND W BEEFMASTERS 126/6
BETTY'S LAST 45/1
COLLIER 34/3
J&K 1001
SUMMIT 5306
FRENZEL & MEACHAM LLC 0714
SWB SUMMIT'S BEAUTY 12720
CF SUGAR BRITCHES 040
SHE'S A BEAUTY 589-7
BILL CARR 989/1

A CF Bravado daughter showing the cut, style and class Bravado daughters are know for. Her dam is the Swinging "B" Summit daughter out of She's A Beauty a Sugar Britches daughter. Loaded with maternal genetics, a \$T of 71.5 and a \$M in the top 5%.

INDIVIDUAL PERFORMANCE RECORDS								
RATIO	BW	WW	YW	SCROTAL	REA	%IMF	RIB FAT	RUMP FAT
NA	NA	NA	NA		NA	NA	NA	NA
CONTEMP.	NA	NA	NA		NA	NA	NA	NA
ADJ. TRAIT	64	773	NA	NA	NA	NA	NA	NA

EXPECTED PROGENY DIFFERENCES											ULTRASOUND EPDs			INDEXES		
EPD	CED	BW	WW	YW	MILK	TM	CEM	SC	REA	MB	FT	\$T	\$M	\$FE		
ACC	0.17	0.25	0.25	0.25	0.13	NA	0.09	0.20	0.25	0.26	0.25					

75

PAIR

CONSIGNOR: 2V Ranch LLC, Hayward Voiselle

MS. DOUBLEJW 1924

BBU NO.: C1123516 I.D.: 1924 BIRTH: 6/2/19 COLOR: RED CLASSIFIED: NP BREEDER: HAYWARD VOISELLE

INDIVIDUAL PERFORMANCE RECORDS								
RATIO	BW	WW	YW	SCROTAL	REA	%IMF	RIB FAT	RUMP FAT
100.2	105	NA			NA	NA	NA	NA
CONTEMP.	NA	1	NA		NA	NA	NA	NA
ADJ. TRAIT	71	511	NA	NA	NA	NA	NA	NA

EXPECTED PROGENY DIFFERENCES											ULTRASOUND EPDs			INDEXES		
EPD	CED	BW	WW	YW	MILK	TM	CEM	SC	REA	MB	FT	\$T	\$M	\$FE		
ACC	0.16	0.43	0.34	0.22	0.11	NA	0.03	0.10	0.14	0.13	0.11					

LOT 75A - HEIFER CALF AT SIDE

2VR 401

BBU NO.: C1179568 I.D.: 401 BIRTH: 2/24/24 COLOR: DARK RED CLASSIFIED: NP BREEDER: HAYWARD VOISELLE

FRENZEL 3230	KING 9548
LL MR 3230 925	FRENZEL 987
LL MISS DOUBLE 427	DOUBLE L 7008
DBL JW 1460	LARRY LAIRMORE 2064
MS. DOUBLEJW 1924	DBJW EASY MONEY 1160
DBL JW 1377	BAYOU DIAMOND 31-8
	DBLJW TEN SEVEN 10-7
	JOHN & JUDY WADDLE 377-7

INDIVIDUAL PERFORMANCE RECORDS								
RATIO	BW	WW	YW	SCROTAL	REA	%IMF	RIB FAT	RUMP FAT
NA	NA	NA			NA	NA	NA	NA
CONTEMP.	1	NA	NA		NA	NA	NA	NA
ADJ. TRAIT	65	NA	NA	NA	NA	NA	NA	NA

EXPECTED PROGENY DIFFERENCES											ULTRASOUND EPDs			INDEXES		
EPD	CED	BW	WW	YW	MILK	TM	CEM	SC	REA	MB	FT	\$T	\$M	\$FE		
ACC	0.12	0.22	0.21	0.18	0.09	NA	0.06	0.13	0.16	0.16	0.15					

76

BRED COW

CONSIGNOR: 2V Ranch LLC, Hayward Voiselle

VRHOLDEN OZARK ROSE

BBU NO.: C1139718 I.D.: 20202 BIRTH: 8/9/20 COLOR: RED CLASSIFIED: NP BREEDER: HAYWARD VOISELLE

L BAR 0422	
WPR'S THE TOTAL PACKAGE 7595	L BAR 3420
WPR'S 1385	AVIATOR 14/4
WPR'S BABY'S GOT BACK 0717	PAUL G SR & RHONDA WALLEN 4622
CEDAR SPRINGS BEEFMASTER 613A	Z BONANZA 506
SWEET SUMMER CHILD 416105	CAINS MS 4-35CSY 613X
CEDAR SPRINGS BEEFMASTER 04	CUSTOM-MADE CS 730
	BC 1-10

INDIVIDUAL PERFORMANCE RECORDS								
RATIO	BW	WW	YW	SCROTAL	REA	%IMF	RIB FAT	RUMP FAT
97.0	95	NA			NA	NA	NA	NA
CONTEMP.	1	1	1		1	1	1	1
ADJ. TRAIT	63	542	753	NA	11.63	2.990	0.16	0.280

EXPECTED PROGENY DIFFERENCES											ULTRASOUND EPDs			INDEXES		
EPD	CED	BW	WW	YW	MILK	TM	CEM	SC	REA	MB	FT	\$T	\$M	\$FE		
ACC	0.17	0.48	0.47	0.41	0.19	NA	0.05	0.20	0.40	0.44	0.37					

77

BRED COW

CONSIGNOR: 2V Ranch LLC, Hayward Voiselle

HAYWARD VOISELLE 16-19

BBU NO.: C1131712 I.D.: 16-19 BIRTH: 10/12/19 COLOR: RED CLASSIFIED: NP BREEDER: HAYWARD VOISELLE

WO SWEET-N-LOW 108-1 **CF SUGAR BRITCHES 040
 WO GEORGE OF THE JUNGLE 97-66 **SOPHIA LOREN 8/5
 WO 97-6 **CJ'S SOULMAN 168
 **DLF 2162
 CF BLACK STONE 842 MAGIC'S PRIDE 1-02
 WO 67-84 BOMB SHELL 396
 WO 69-0 **CF SUGAR BRITCHES 040
 **SOPHIA LOREN 8/5

INDIVIDUAL PERFORMANCE RECORDS									EXPECTED PROGENY DIFFERENCES								ULTRASOUND EPDs			INDEXES			
RATIO	BW	WW	YW	SCROTAL	REA	%IMF	RIB FAT	RUMP FAT	EPD	CED	BW	WW	YW	MILK	TM	CEM	SC	REA	MB	FT	\$T	\$M	\$FE
CONTEMP.	NA	NA	NA		NA	NA	NA	NA	ACC	4.19	0.4	10	29	9	14	2.90	-0.07	0.07	0.00	-0.03	50.31	2.68	12.85
ADJ. TRAIT	NA	NA	NA	NA	9.43	1.960	0.34	0.550		0.06	0.19	0.14	0.13	0.08	NA	0.02	0.08	0.09	0.09	0.08			

80

E6 OPEN HEIFER

CONSIGNOR: Flying M Farms, Nichole Maricle

Beefmaster X Angus/Charolais

BBU NO.: E18391 I.D.: 117 BIRTH: 3/12/23 COLOR: Black CLASSIFIED: NP BREEDER: FLYING M FARMS

81

E6 BRED HEIFER

CONSIGNOR: Cold Creek Farms, Mike Alexander

Beefmaster X Brahman Crossbred

BBU NO.: E18213 I.D.: 221 BIRTH: 2/1/22 COLOR: Black CLASSIFIED: NP BREEDER: COLD CREEK CATTLE FARM

This nice, young black E6 is sired by BR Swagger, C 1094214, and out of a Brahman cross female. Fire Chief bloodline on the top.

82

E6 OPEN HEIFER

CONSIGNOR: Cold Creek Farms, Mike Alexander

Beefmaster X

BBU NO.: E18212 I.D.: 223 BIRTH: 3/1/22 COLOR: White Brindle CLASSIFIED: NP BREEDER: COLD CREEK CATTLE FARM

Nice E6 heifer sired by BR Swagger, C 1094214 and out of a Brahman cross female. Bred to Drago, C 1066077, son of Exodus.

83

E6 EXPOSED HEIFER

CONSIGNOR: Roy Hicks

Beefmaster X Angus

BBU NO.: E18244 I.D.: RGH/11 BIRTH: 10/8/21 COLOR: Black Mottle face White Underline CLASSIFIED: NP BREEDER: RGH RANCH

Exposed to RAF Ray Hicks, C 1150136.

84**E6 EXPOSED HEIFER****CONSIGNOR: Roy Hicks****Beefmaster X Angus**

BBU NO.: E18245	I.D.: RGH/22	BIRTH: 10/9/21	COLOR: Brown	CLASSIFIED: NP	BREEDER: RGH RANCH
---------------------------	------------------------	--------------------------	------------------------	--------------------------	------------------------------

Exposed to RAF Ray Hicks, C 1150136.

85**E6 EXPOSED HEIFER****CONSIGNOR: Roy Hicks****Beefmaster X Angus**

BBU NO.: E18246	I.D.: RGH/33	BIRTH: 11/20/21	COLOR: Brown	CLASSIFIED: NP	BREEDER: RGH RANCH
---------------------------	------------------------	---------------------------	------------------------	--------------------------	------------------------------

Exposed to RAF Ray Hicks, C 1150136.

86**E6 EXPOSED HEIFER****CONSIGNOR: Roy Hicks****Beefmaster X Angus**

BBU NO.: E18247	I.D.: RGH/44	BIRTH: 12/10/21	COLOR: Brown	CLASSIFIED: NP	BREEDER: RGH RANCH
---------------------------	------------------------	---------------------------	------------------------	--------------------------	------------------------------

Exposed to RAF Ray Hicks, C 1150136.

87**E6 EXPOSED HEIFER****CONSIGNOR: Roy Hicks****Beefmaster X Angus**

BBU NO.: E18248	I.D.: RGH/55	BIRTH: 11/21/21	COLOR: Black	CLASSIFIED: NP	BREEDER: RGH RANCH
---------------------------	------------------------	---------------------------	------------------------	--------------------------	------------------------------

Exposed to RAF Ray Hicks, C 1150136.

88**E6 EXPOSED HEIFER****CONSIGNOR: Roy Hicks****Beefmaster X Angus**

BBU NO.: E18249	I.D.: RGH/66	BIRTH: 12/22/21	COLOR: Black	CLASSIFIED: NP	BREEDER: RGH RANCH
---------------------------	------------------------	---------------------------	------------------------	--------------------------	------------------------------

Exposed to RAF Ray Hicks, C 1150136.

89**E6 EXPOSED HEIFER****CONSIGNOR: Roy Hicks****Beefmaster X CMF-Anan Angus**

BBU NO.: E18250	I.D.: RGH/77	BIRTH: 12/24/21	COLOR: Black	CLASSIFIED: NP	BREEDER: ROY HICKS
---------------------------	------------------------	---------------------------	------------------------	--------------------------	------------------------------

Exposed to RAF Ray Hicks, C 1150136.

90**E6 EXPOSED HEIFER****CONSIGNOR: Crossed K Cattle, Chad King****Beefmaster X Brangus**

BBU NO.:	I.D.: C122	BIRTH:	COLOR:	CLASSIFIED:	BREEDER:
-----------------	----------------------	---------------	---------------	--------------------	-----------------

Beautiful and black Beefmaster X Brangus heifer with just the right amount of ear and leather. Should make a great addition to any commercial herd.
Exposed to MCK 216, C 1130297.

91**E6 EXPOSED HEIFER****CONSIGNOR: Crossed K Cattle, Chad King****Beefmaster X Angus**

BBU NO.:	I.D.:	BIRTH:	COLOR:	CLASSIFIED:	BREEDER:
	C222				

Nice deep-bodied Beefmaster x Angus heifer. Exposed to MCK 216, C 1130297.

92**E6 EXPOSED HEIFER****CONSIGNOR: Crossed K Cattle, Chad King****Beefmaster X Angus**

BBU NO.:	I.D.:	BIRTH:	COLOR:	CLASSIFIED:	BREEDER:
	C322				

Beautiful black and solid Beefmaster x Angus heifer. Will make a fine addition to your commercial herd. Exposed to MCK 216, C 1130297.

93**E6 EXPOSED HEIFER****CONSIGNOR: Crossed K Cattle, Chad King****Beefmaster Cross X CJ Lead On son**

BBU NO.:	I.D.:	BIRTH:	COLOR:	CLASSIFIED:	BREEDER:
	C1022				

Deep-bodied feminine built heifer out of a Beefmaster cross dam and our CJ Lead On son. Exposed to MCK 216, C 1130297.

94**E6 EXPOSED HEIFER****CONSIGNOR: Crossed K Cattle, Chad King****Beefmaster X Brangus**

BBU NO.:	I.D.:	BIRTH:	COLOR:	CLASSIFIED:	BREEDER:
	C1122				

Beefmaster x Brangus heifer that will add value and frame to your commercial operation. Exposed to MCK 216, C 1130297.



3833 South Texas Ave., Suite 276 • Bryan, Texas 77802

210-732-3132 • www.beefmasters.org

APPLICATION FOR MEMBERSHIP

(NAME FRANCHISE & HOLDING BRAND CONTRACT)

Application is hereby made for membership in Beefmaster Breeders United (BBU) in the name of

Registered Account Name/Membership Name: _____

Mandatory Field. (NOTE: Membership Name is permanent; change is limited/restricted.) This is the name that determines your placement in the membership directory and this is used to sort memberships in alphabetical order by last name. This name prints on certificates.

This application is hereby made for a (Check One): Lifetime Active Associate (do not currently own cattle)
 Junior (under the age of 21 years as of January 1)

(Check one) This is a Corporation Partnership Firm or Individual

I (We) hereby make application for the **Prefix Name:** _____ **Mandatory Field** and will apply this Prefix Name, if accepted, to BEEFMASTER cattle of which I am (we are) the breeder and/or first owner. I (We) agree to notify BBU annually, with payment of dues, as to whether I am (we are) still breeding BEEFMASTERS and using this Prefix Name. If I (we) do not so notify BBU, I (we) authorize BBU to discontinue my (our) use of this Prefix Name. (does not apply to Lifetime)

A **Unique** name in the system. Many members use their ranch name (A C FARMS). You may choose to use your membership name. Both the Membership Name and Prefix Name will print on the certificates. This can be up to 25 characters long, including spaces and Prefix Name is permanent; change is limited/restricted.

I (We) will use the following Holding Brand: _____ (please sketch)

I (We) hereby authorize the following **Designated Signers:** _____ **Mandatory Field** to exercise all rights and privileges of this membership and, no person other than that named may act for this membership until the BBU Executive Vice President has been notified in writing that another name is being substituted for the above and receipt of notification has been acknowledged in writing. *You (member signing up) will be the primary signer. We recommend at least one other person to be listed. In the case you are not able to conduct business, the secondary signer would be able to. You may list a spouse, children, ranch manager, etc. Any Junior applicant MUST have parents/legal guardians listed as their designated signers.*

I (We) hereby authorize the following **Secondary Signers:** _____
These secondary signers cannot change membership, but can process work.

I (We), if elected to membership, agree to be governed by the By-Laws, Rules and Regulations of Beefmaster Breeders United, as amended from time to time, and hereby acknowledge receipt of the current By-Laws, Rules and Regulations.

I (We) hereby affirm the above and foregoing is true and correct to the best of my (our) knowledge and belief.

Signature and Title of Applicant(s) *Mandatory Field _____
date

Spouse's First Name (if applicable) _____

*Mailing Address (Box No. or Street) **Mandatory Field** _____

*City, State & Zip Code **Mandatory Field** _____

*E-Mail Address **Mandatory Field** _____

(Primary) _____ (Secondary) _____
 Area Code/Telephone No. **Mandatory Field** _____

Ranch Address: _____

JUNIOR Membership Information
*(*Mandatory Fields*)*

*Junior Applicant Date of Birth: _____

Junior Applicant School Grade: _____

*Names of Parent(s) or Legal Guardian(s):

The above membership dues are renewable every January and include an annual subscription to *The Beefmaster Cowman*, the official publication of BBU. Note, only one (1) monthly issue of *The Beefmaster Cowman* will be mailed per household. Please allow up to 1-2 weeks for processing new memberships. **All *mandatory* fields MUST be filled out and payment received to process the membership application.**

Active & Associate Renewal Dues	
January	\$125
Junior Renewal Dues	
January	\$60

First Time New Member Dues	
Junior	\$60
Associate-no cattle	\$60
Active	\$60